Seventy-Seven

GREEN SPIRIT

Green Spirit

Volume 1V

1974

St. John's School for the Deaf

Milwaukee, Wisconsin

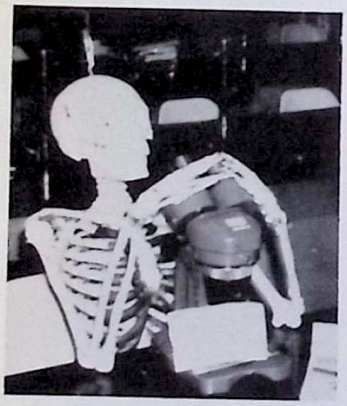

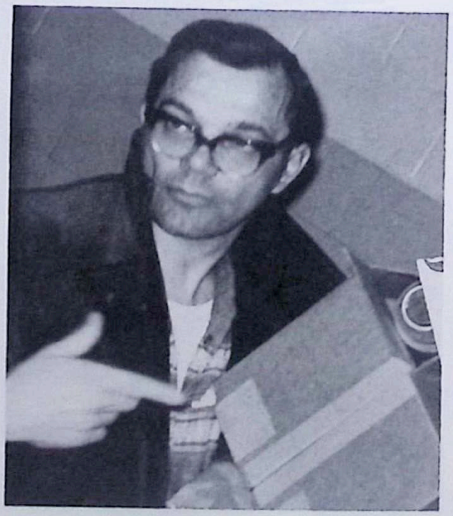

Administration 5
Faculty 7
Seniors 13
Classes 17
Organizations 37
Favorites 41
Athletics 49
Activities 59
Advertising 64

Dedication

OUR THREE DEAF SISTERS

Lucina gave us sunshine
Her happiness gave light
To turn away the darkness
And make our dullness bright.

Floretta gave us blooming
Of flowers in her smile.
The fragrance of her loveliness
Will last a long, long while.

Carissima loved all God's world
But gave a special care
To children born to silence
And left her mem'ry there.

By Rita Kucinic '76
with help from
Fr. Zerkel.

Administration

"Ours is the only country deliberately founded on a good idea."

John Gunther

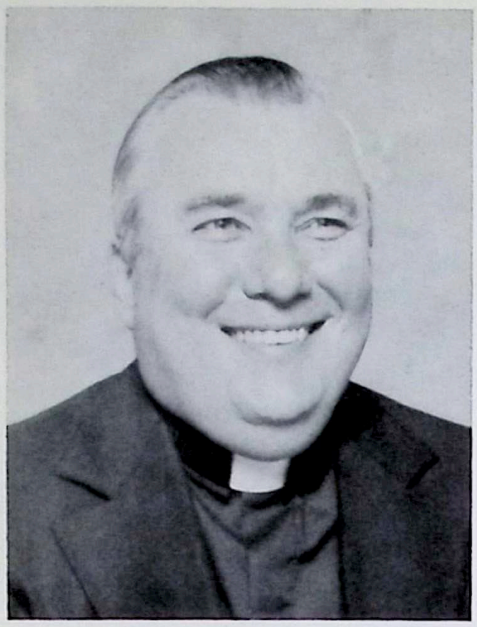

REV. LAWRENCE C. MURPHY
Director and Principal, Religion

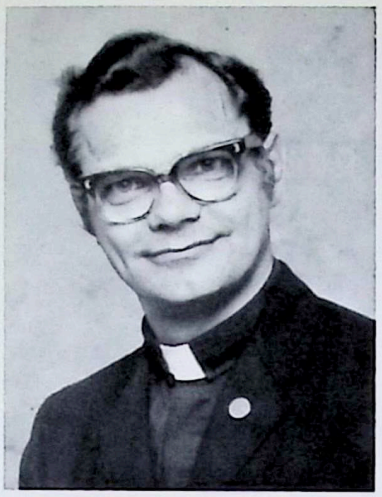

REV. DONALD Z. ZERKEL
Assistant Director
Religion and Social Studies
Junior Class Advisor

SISTER M. ROBERTA O.S.F.
Assistant Principal
Supervisor - Junior High School Girls Dorm
English and Social Science

MISS GENEVIEW WOLF
School Receptionist

MRS. ALICE PRIER
Mailing Office

MRS. RITA TESAR
Secretary and Bookkeeper

BOARD OF DIRECTORS

ARCHBISHOP WILLIAM E. COUSINS -
Archbishop of Milwaukee

MOST REV. LEO J. BRUST -
Auxiliary Bishop of Milwaukee

REV. LAWRENCE C. MURPHY -
Director and Principal

REV. DONALD F. ZERKEL -
Assistant Director

MR. FRANK NORRIS -
Bank of Commerce

MR. ROBERT TOUCHETT -
E-Z Painter

MR. JOSEPH WOLF -
Wolf Cleaners

Faculty

"I would not hesitate to say that the United States is the finest society on a grand scale that the world has thus far produced."

Alfred North Whitehead

High School Faculty

MR. JOHN KALETA
Athletic Director
Varsity Basketball Coach
Physical Education and Mathematics
Sophomore Class Advisor

SISTER M. LADONNA
O.S.F.
Home Economics

MR. STEPHEN BALDWIN
Physical Education, English, Science, and Geography
Eighth Grade Class Advisor

SISTER M. LOIS
O.S.F.
Art and Crafts

SISTER M. CHRISTINE
O.S.F.
Librarian
Media Specialist

MISS ARVILLA RANK
Business Education
Faculty Advisor - Yearbook
Freshman Class Advisor

MRS. HELEN KALETA
Literature
Seventh Grade Class Advisor
Cheerleader Advisor

SISTER M. REYNILDS
O.S.F.
Literature and Mathematics

SISTER M. THOMASILLA
O.S.F.
Reading and Infirmarian

MR. MICHAEL
TUCCELLI
Faculty Advisor -
Blood Bank Club
Senior Class Advisor
Science

Elementary Faculty

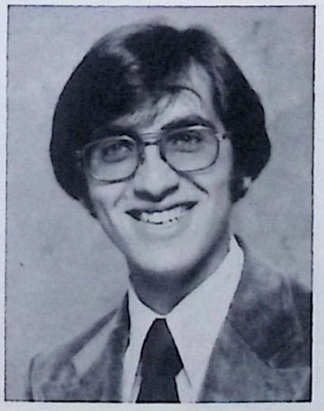

INTERMEDIATE DEPARTMENT
Top, Left: MRS. CELIA MAY BALDWIN
Right: MRS. EVELYN ZOLA
Bottom: MR. MICHAEL CINATL

PRIMARY DEPARTMENT
Top, Left: SR. MARGARET, O.S.F. -
Primary III
Right: MRS. MARION WALTER -
Primary IV
Bottom: MRS. DAWN GERBER -
Primary V

Left: MRS. JOEL PICHE

Right:
DORA LARAMIE
Substitute Teacher
Intermediate Dept.

PRIMARY AND PRE-PRIMARY DEPARTMENT
Top, Left: MRS. KARLA ROSS - Primary I
Right: SR. CLAUDE, O.S.F. - Primary II
Bottom, Left: SR. HUMBELINE, O.S.F. - Pre-Primary II
Supervisor - Senior High School Girls Dorm
Right: SR. BERTRAND, O.S.F. - Pre-Primary I

DORM SUPERVISORS
Left:
MR. RICHARD BRESSETT
Junior Boy's Dormitory

Staff

TEACHERS' AIDES
Left:
SR. LUCILLE, O.S.F.
Also Girls Dormitory III Supervisor

Right:
MR. JAMES HEIDENTHAL
Senior Boy's Dormitory

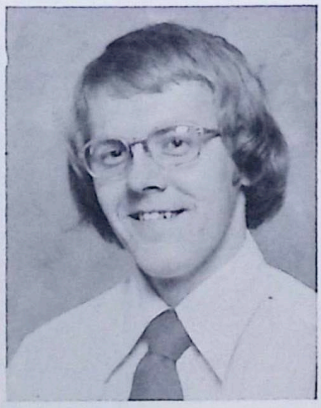

Right:
MISS ELLEN DISCH

Left:
MR. THOMAS TANNEHILL
Dorm III Boy's

Right:
SR. LORETTA,
O.S.F.
Boy's Dorm II

Left:
MRS. DANIEL KRATT
Laundry

Left:
SR. MARTHA ANN,
O.S.F.
Boy's Dorm I and
Household

MAINTENANCE
Right:
MR. JOSEPH FREDERICK
Engineer

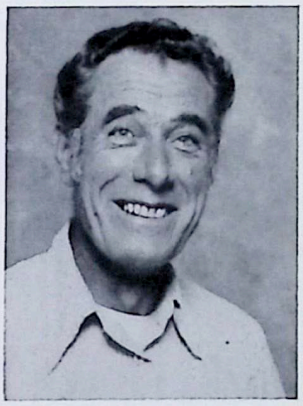

Left:
MR. MERVIL BUSS
Custodian

HOUSEHOLD
Right:
SR. LEONILLA,
O.S.F.

Right:
MR. ROBERT ZWEBER
Assistant Custodian

Left:
MISS MARIA FROEHLICK

Right:
THOMASINE TESKE
Practice Teacher
University of Wisconsin -
Oshkosh

Right:
MISS GRACE GHELFI

FOOD SERVICE

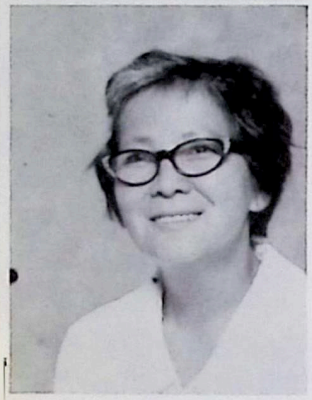

Top, Left: SR. PRAXEDES, O.S.F.
Right: MR. ROGER CLAUSSEN
Bottom, Left: MRS. IRENA MAYESHIBA
Right: MRS. EVELYN WALTERS

Left:
SARAH BUCCI

Right:
MRS. MARGARET
MILLER

Christ Child Society Members

"Well, that's life!"

In Memory of Sister Leonilla

Sister Leonilla passed away on April 24, 1974. We are grieved that our beloved sister is gone, but we know she is in heaven.

Sister entered the convent of the Sister of St. Francis of Assisi in 1919 and took her vows in 1921. She celebrated her golden jubilee in 1971.

Sister worked with the mentally retarded for 26 years, then she came to St. John's and worked with the deaf children for six years. She was a member of the household staff.

Let us remember her in our daily prayers.

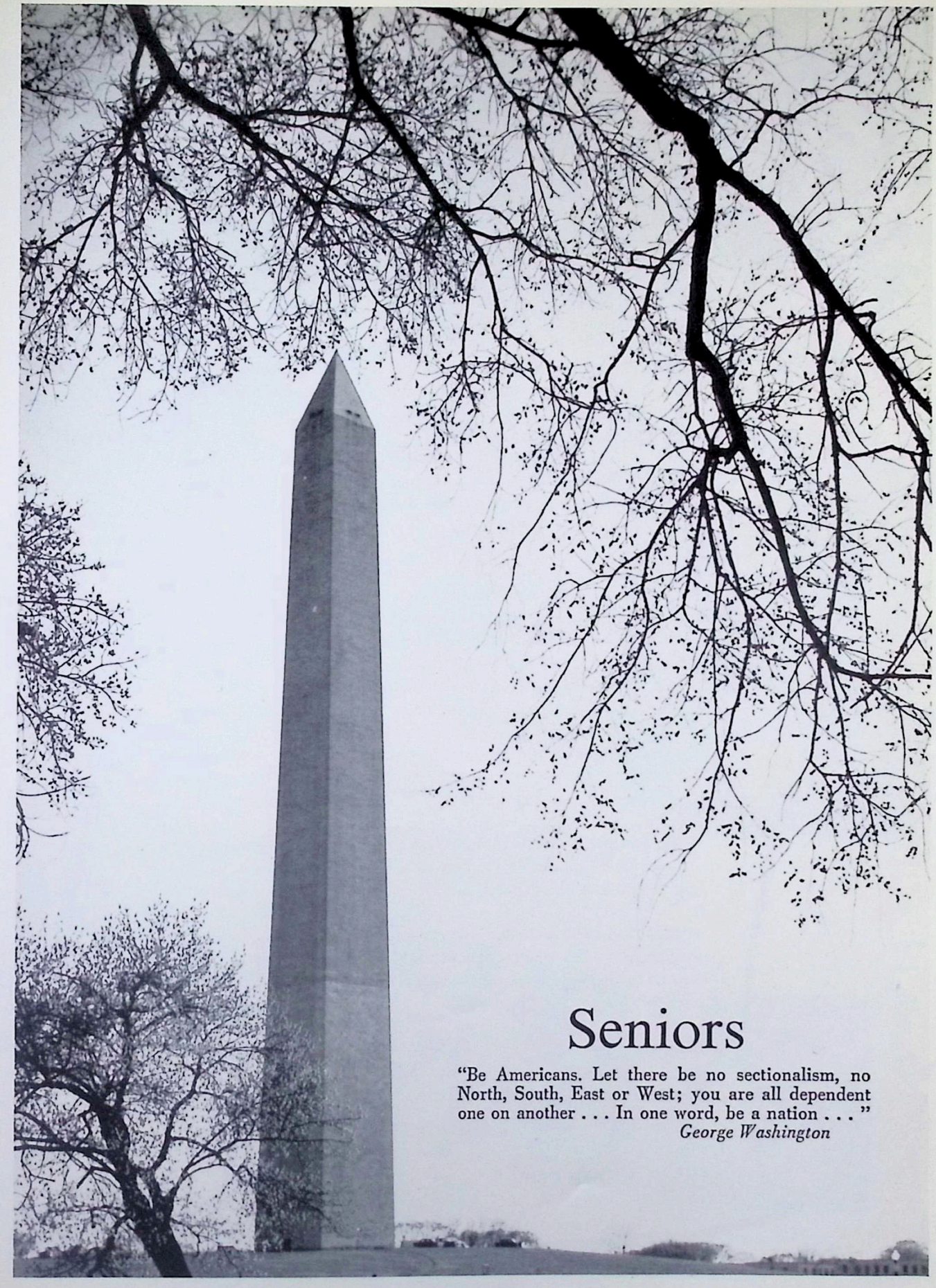

Seniors

"Be Americans. Let there be no sectionalism, no North, South, East or West; you are all dependent one on another . . . In one word, be a nation . . . "

George Washington

To the Class of 1974

The years roll by and we find that we are bidding farewell to the Class of 1974. As the years pass the deaf children grow and develop and before we know it they are walking down the aisle to receive their diplomas on Graduation Day.

All of us here at St. John's, religious and lay faculty, the staff and student body, wish the Class of 1974 the continued blessings of God as you reach for your future goals.

Our Class of 1974 will long be remembered as our smallest Graduation Class - one young lady and two young men. We shall remember the Class of 1974 for many things - Your decision that Florida would have something special to offer you in the middle of Winter and enjoyed your wonderful Class trip - The theme of "Winter Wonderland" for the Prom with the thousands of snowflakes of all shapes and sizes and the snowmen - The Prom area of the Teen Center and Lobby which provided a coziness and setting that was unique and delightful - Your love, loyalty and friendship. All of you were very well liked by everyone at St. John's and we shall miss your smiling faces.

We promise you remembrance in our prayers at daily Mass in the Chapel at St. John's. It was here in the Chapel that you came to give honor and glory to God and receive His strength.

May God, who was your source of strength in your school days, continue to bless you throughout your lives so that you will be a source of credit to those who love you so deeply and have sacrificed so greatly for your welfare.

Father Murphy

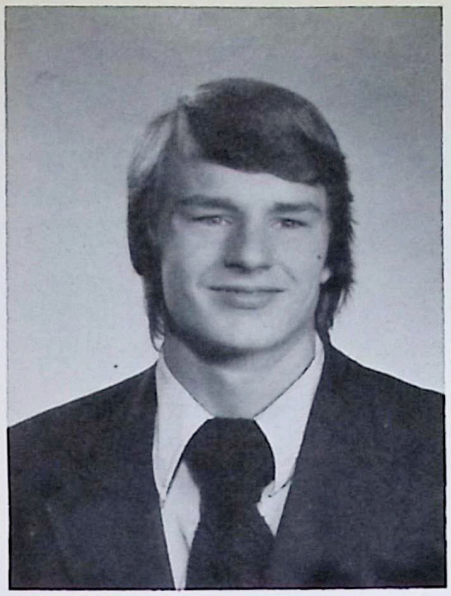

JAMES FETSCH
Basketball - 2
Class Vice-Pres. - 2-3-4
Car Wash Rep. - 4

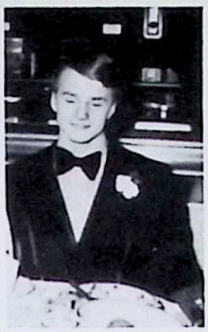

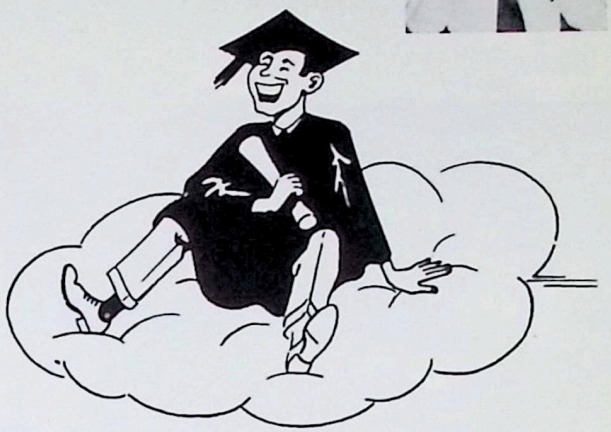

MARY GALLAGHER
Class Sec. - 2-3-4
Yearbook Rep. - 3-4
Christmas Program - 3
Car Wash Rep. - 4

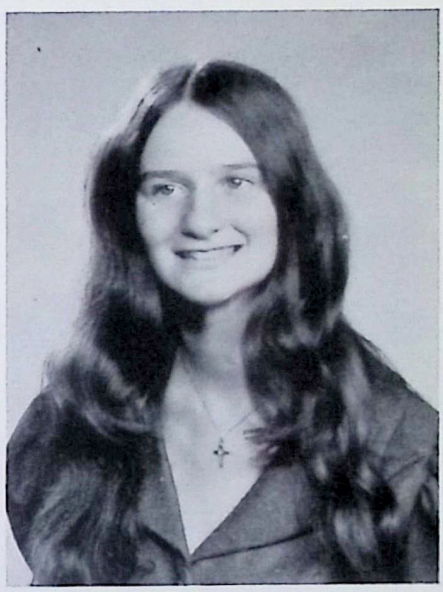

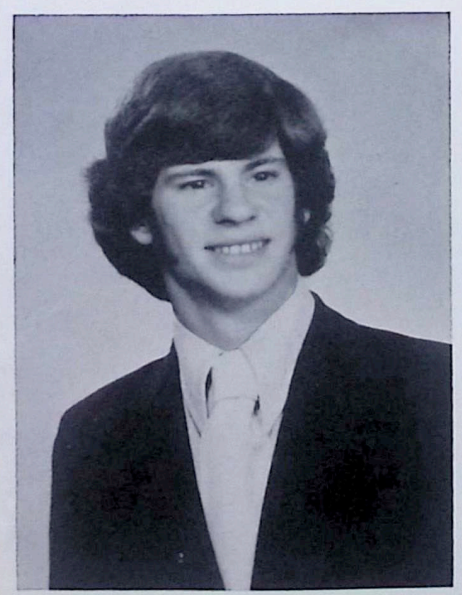

LARRY MENNA
Basketball - 2-4
Class Pres. - 4
Service Awards - 3-4
Car Wash Rep. - 4
Class Treas. - 2-3-4

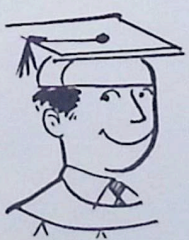

Graduation

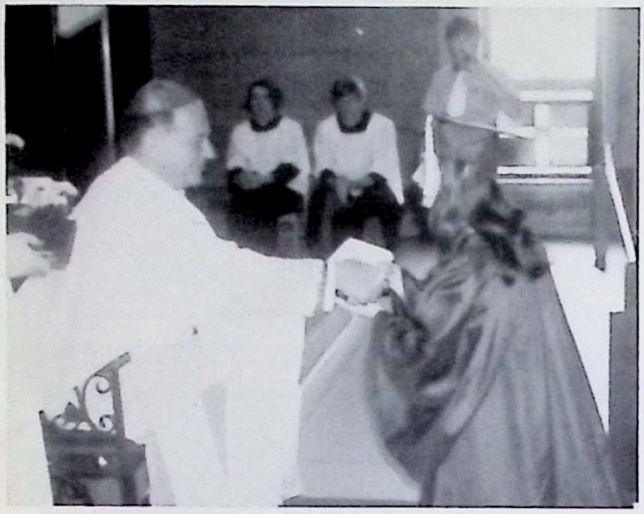

May 19, 1974

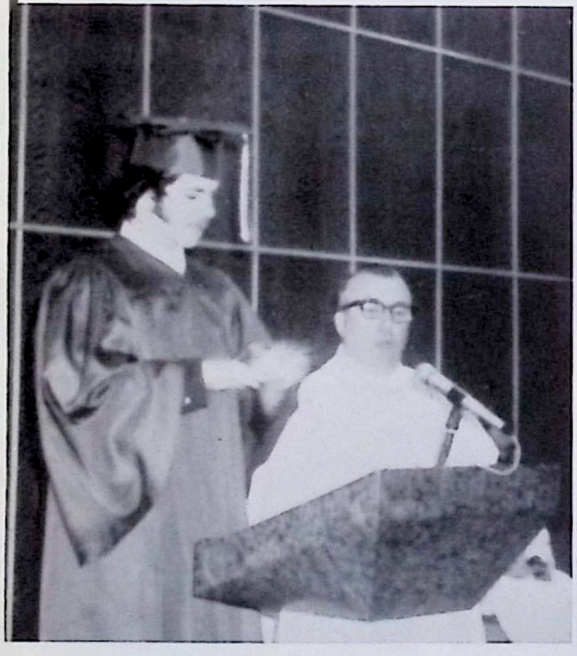

Class message was given by Larry Menna.

Diplomas were distributed by Bishop Brust.

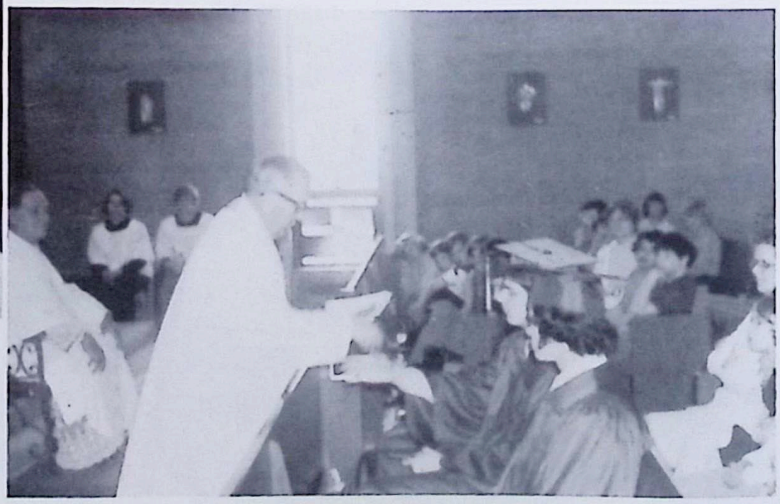

Father Murphy gave the I.C.D.A. graduation certificates to the graduates.

Classes

"I hope we shall never forget that we created this nation, not to serve ourselves, but to serve mankind."

Woodrow Wilson

Juniors

President:
MARY JO SCANLAN;
Chicago, Ill.
Vice-President:
TOM SPLITEK;
Midlothian, Ill.
Secretary:
PAULINE SHERMAN;
New Berlin, Wisc.

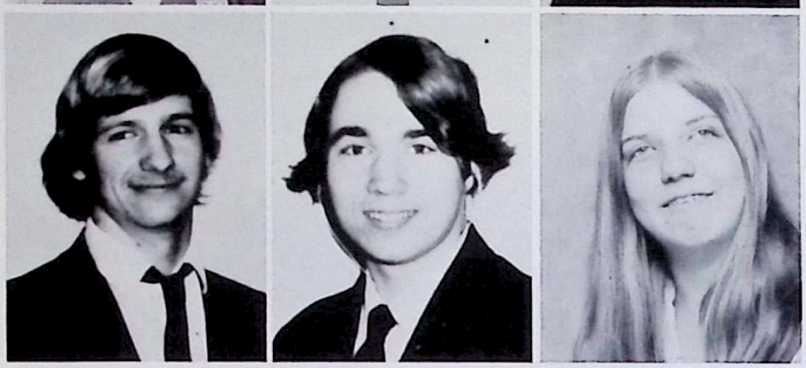

Treasurer:
PAUL CLOSNER;
Marquette, Mich.
GEORGE BODOR;
Chicago, Ill.
MARIJO HOECKER;
Chicago, Ill.

Sophomores

President:
JOHN WEINREIS;
Melrose Park, Ill.
Vice-President:
RITA KUCINIC;
Joliet, Ill.
Secretary:
CARLA VACCA;
Coal City, Ill.

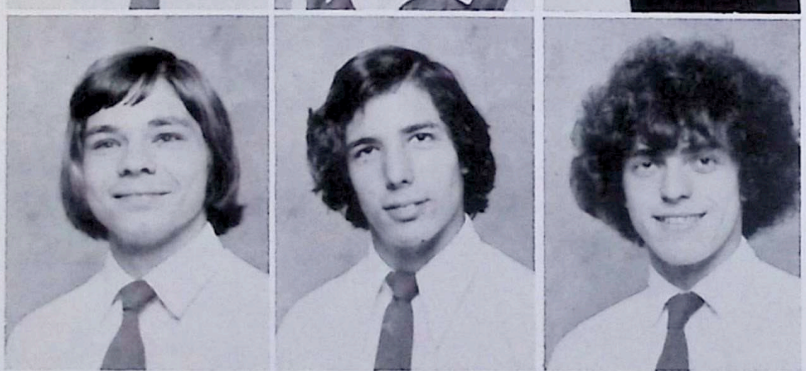

Treasurer:
TODD WAALA;
West Bend, Wisc.
JACK CONTRERAS;
Riverside, Calif.
BILL HICKEY;
Oak Lawn, Ill.

ROBERT PAUL;
Aurora, Ill.
STEVE TESAR;
Brookfield, Wisc.
BRIAN VAN THYNE;
Oak Lawn, Ill.

Freshmen

President:
JIM MUEHLBACH;
Milwaukee, Wisc.
Vice-President:
ALBERT VALENTI;
Arlington Heights, Ill.
Secretary:
MARY CONNELLY;
Chicago, Ill.

Treasurer:
DEBBIE RICHARDS;
Chicago, Ill.
BARBARA JO DAVIS;
Rockford, Ill.
KATHY DUGAN;
Rock Island, Ill.

JOAN KOZICKI;
Elmhurst, Ill.
HELEN LANGDON;
Rock Island, Ill.
ANN SCHRAMER;
Elburn, Ill.

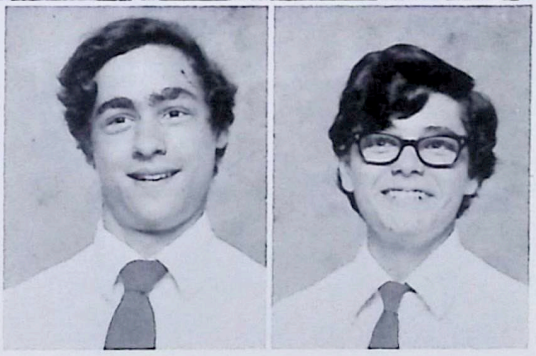

BRIAN SHAW;
Gurnee, Ill.
MIKE SURPRENANT;
Milwaukee, Wisc.

Eighth Grade

President:
MIKE O'DONNELL;
Glen Ellyn, Ill.
Vice-President:
LOUISE OMAN;
Iron Mountain, Mich.
Secretary:
ROBERT VAN HEULE;
Hoffman Estates, Ill.

Treasurer:
RUSSELL JANTZ;
Western Springs, Ill.
NEAL AHEARN;
Elizabeth City, N.C.
CRAIG ARN;
Rockford, Ill.

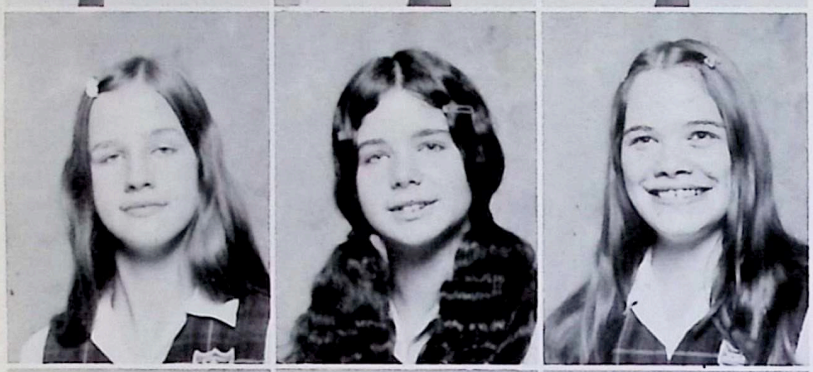

JOAN BATHKE;
Wisconsin Rapids, Wisc.
SUSAN DAVIS;
Milwaukee, Wisc.
KATHY DYRHAUG;
Minneapolis, Minn.

BILL FARRELL;
Green Bay, Wisc.
NICK FLANAGAN;
Bear Creek, Wisc.
DEBBIE HERING;
Saukville, Wisc.

SHERYL KOCH;
St. Paul, Minn.
SUSAN KONTOWSKI;
Milwaukee, Wisc.
STEVE LEVINE;
Chicago, Ill.

KATHY MURPHY;
Chicago, Ill.
JOHN RESKE;
Southfield, Mich.
ROBERT SAUNDERS;
Rockford, Ill.

Seventh Grade

President:
PEGGY WALTER;
La Crescent, Minn.
Vice-President:
JOE WEIS;
Bemidji, Minn.
Secretary:
KATHY MEYER;
Plato Center, Ill.

Treasurer:
CHERILU CARLSON;
Milan, Ill.
PETER BEACH;
Wausau, Wisc.
DONALD BUTCHER;
Arlington Heights, Ill.

CHARLES PECKHAM;
Wilmette, Ill.
TERI PLUSKOTA;
Milwaukee, Wisc.
DEBBIE MOSBROOK;
Waukesha, Wisc.

ANN STANER;
Cascade, Iowa
THERESE TOVAR;
East Dundee, Ill.
LOIS TUTKOWSKI;
Milwaukee, Wisc.

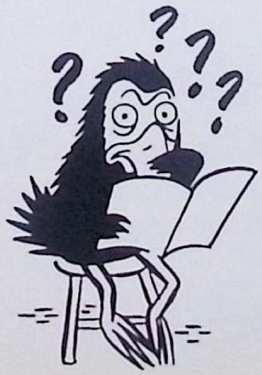

Intermediate 3

LEFT TO RIGHT: John Colleran, Baltimore, Md.; Alan Dalstrom, Sturtevant, Wisc.; Lori Ann Dick, Minneapolis, Minn.; Kathy Gilroy, Dickinson, N.D.; Robert Hartman, Baltimore, Md.; John Heyrman, Elm Grove, Wisc.; Susan Murphy, Chicago, Ill.; Michael O'Neil, Kenosha, Wisc.; Timothy Sisley, Lombard, III.; David Surprenant, St. Francis, Wisc.

Intermediate 2

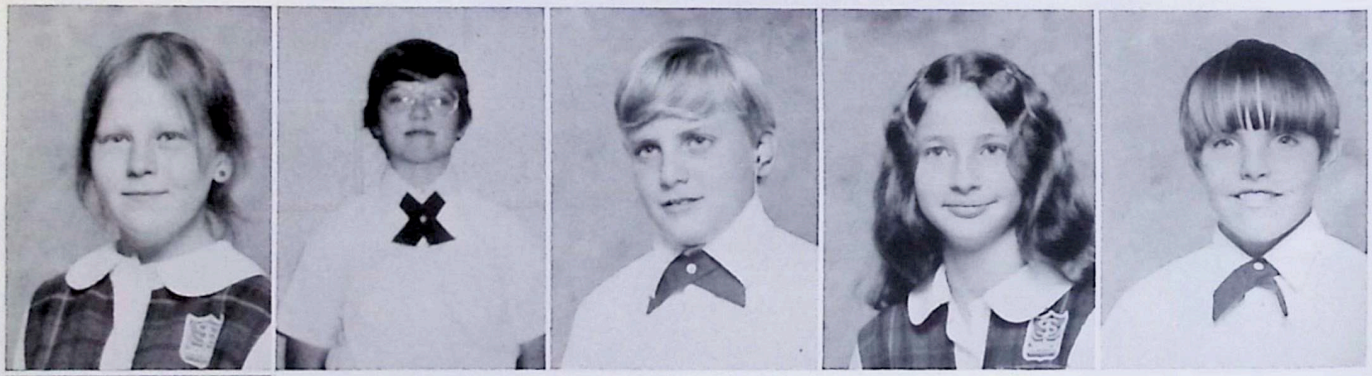

LEFT TO RIGHT: Cathy Cook, Chicago, Ill.; Robert Giuntoli, West Allis, Wisc.; David Huddleston, Orangeburg, S.D.; Lisa Paul, Aurora, Ill.; Marty Rusch, Sheboygan, Wisc.; Marty Sphatt, Oshkosh, Wisc.

Intermediate 1

LEFT TO RIGHT: Thomas Bruhn, Fox River Grove, Ill.; Donna Davis, Milwaukee, Wisc.; Connie Des Marais, Buffalo, Minn.; John Fisher, Milwaukee, Wisc.; Kevin Haggenjos, South Bend, Ind.; Dennis Hill, Cleveland, Ohio; Janet Jerins, Milwaukee, Wisc.; Robert Linford, Hales Corners, Wisc.; John Meeker, Minneapolis, Minn.; Patrick O'Brien, St. Paul, Minn.; Patrick Talaczynski, Chicago, Ill.

Primary 5

LEFT TO RIGHT: Mary Chimelak, Bellaire, Texas; Susan Gordon, Rolling Meadows, Ill.; Glenn Grzeslo, Chicago, Ill.; Eddie Hoberg, Schiller Park, Ill.; John Huber, Cedar Rapids, Iowa.

Tim Malone, Galeta Calif.; Barry Murphy, Chicago, Ill.; Todd Teitelbaum, Golden Valley, Minn.

Primary 4

LEFT TO RIGHT: Judy Faber, Milwaukee, Wisc.; Kelly Jalas, Milwaukee, Wisc.; Joanne Leonard, Brookfield, Wisc.; Bart Popowski, Cudahy, Wisc.; Colleen Ryan, Franklin Park, Wisc.; Mary Beth Starr, Milwaukee, Wisc.; Donna Wozniak, Milwaukee, Wisc.

Primary 3

LEFT TO RIGHT: Michelle Brawner, Rockford, Ill.; Debbie Dausey, Milwaukee, Wisc.; John Griesser, Wilmette, Ill.; Lee Klein, Anoka, Minn.; Danny Lewis, Rockford, Ill.

Kelly Monaghan, Waverly, Iowa; Brenda Parisot, Rockford, Ill.; John Riordan, Kenosha, Wisc.; Margaret Wawrzanek, Oak Creek, Wisc.

Primary 2

LEFT TO RIGHT: David Crawley, Milwaukee, Wisc.; Naguib Ibrahim, Chicaho, Ill.; Gordon Manteuful, Green Bay, Wisc.; Michael Salvatori, Rockford, Ill.; Kari Siemers, Saukville, Wisc.; Paul Spiewak, Brookfield, Wisc.; Sandy Suprenant, St. Francis, Wisc.; Lori Voelker, Elkhart Lake, Wisc.

Primary 1

LEFT TO RIGHT: Lisa Johnston, Hoffman Estates, Ill.; David Krahn, Kenosha, Wisc.; Joel Manowski, Milwaukee, Wisc.; Matt McCulley, Rockford, Ill.; Steven Mueller, Allenton, Wisc.; Jeff Schellinger, Hartford, Wisc.; Kevin Scherkenbach, Cudahy, Wisc.; Karen Walz, Glen Haven, Wisc.; James Willette, Kenosha, Wisc.

Pre-Primary

LEFT TO RIGHT: Suzanne Graf, Milwaukee, Wisc.; Kevin Leannah, Sheboygan, Wisc.; Andrew Potter, Fox Point, Wisc.; Daryl Zurawski, Elmhurst, Ill.; David Zurawski, Elmhurst, Ill.

Christmas gifts for our parents.

AMBULANCES: Mr. William O'Connor
Fr. Murphy, Interpreter

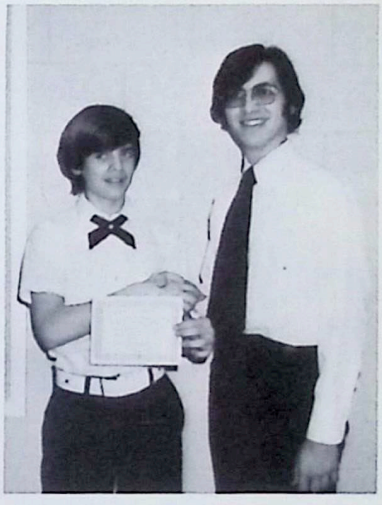

Fourth Place Winner
National School
Lunch Week
Poster Contest
in Milwaukee
Catholic
Archdiocese
Timothy Sisley
with Art teacher
Mr. Cinatl

Thanksgiving
Program

Juniors

"There may be men who can live without political rights and without opportunity of free individual development, but I think this is intolerable for most Americans."

Albert Einstein

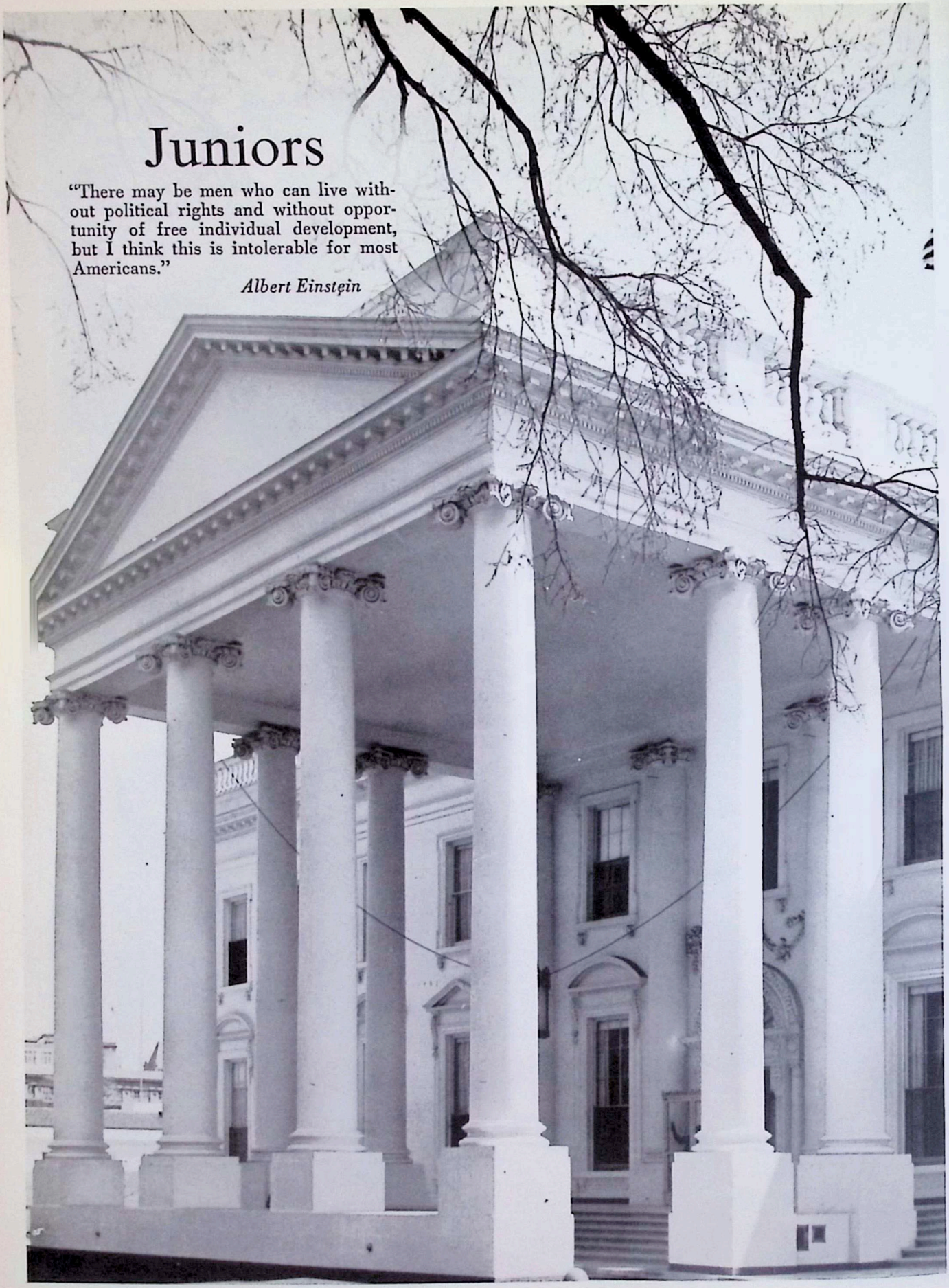

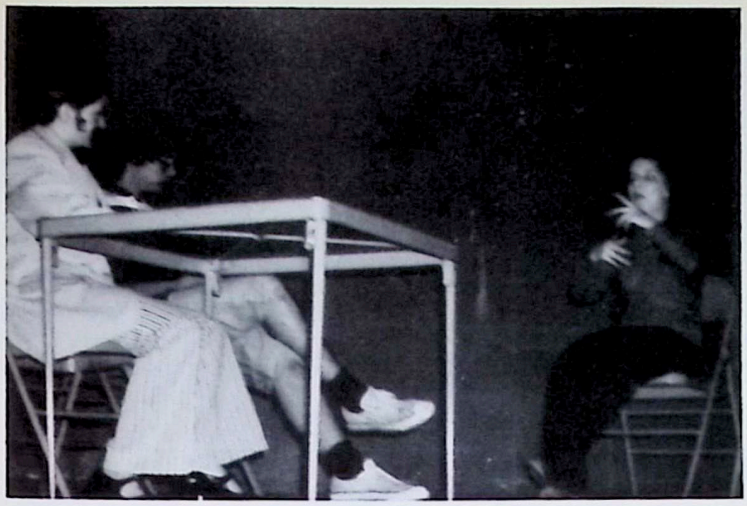

The Psychologist

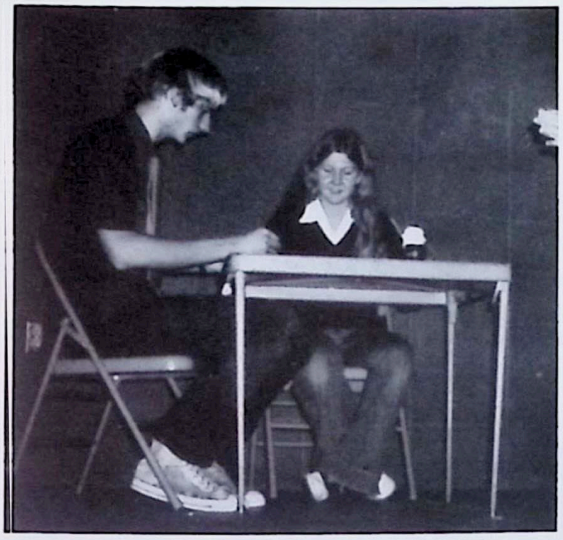

A couple at the restaurant.

Class of 1975

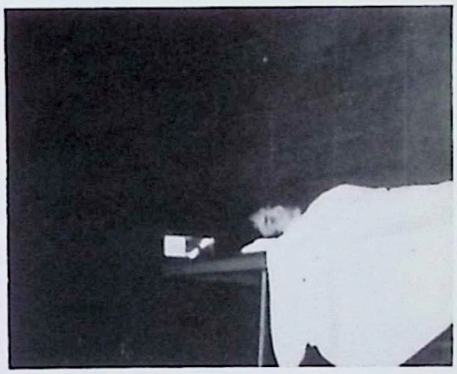

The sleeping man has a sweet dream.

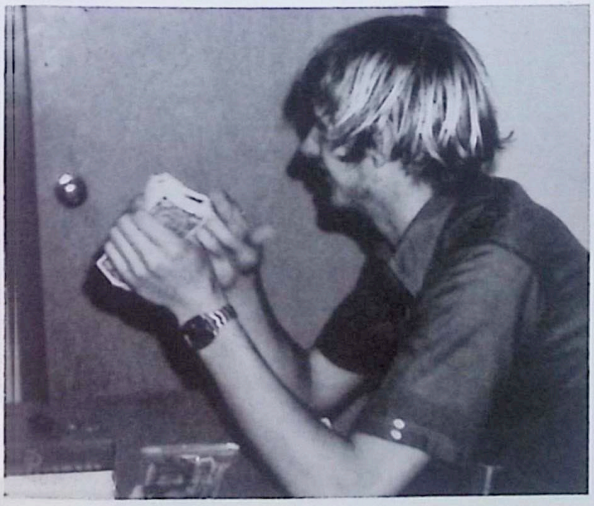

"I am so rich."

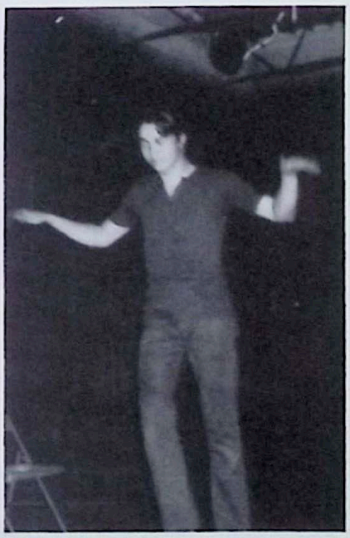

I am flying in the sky like a vampire bat!

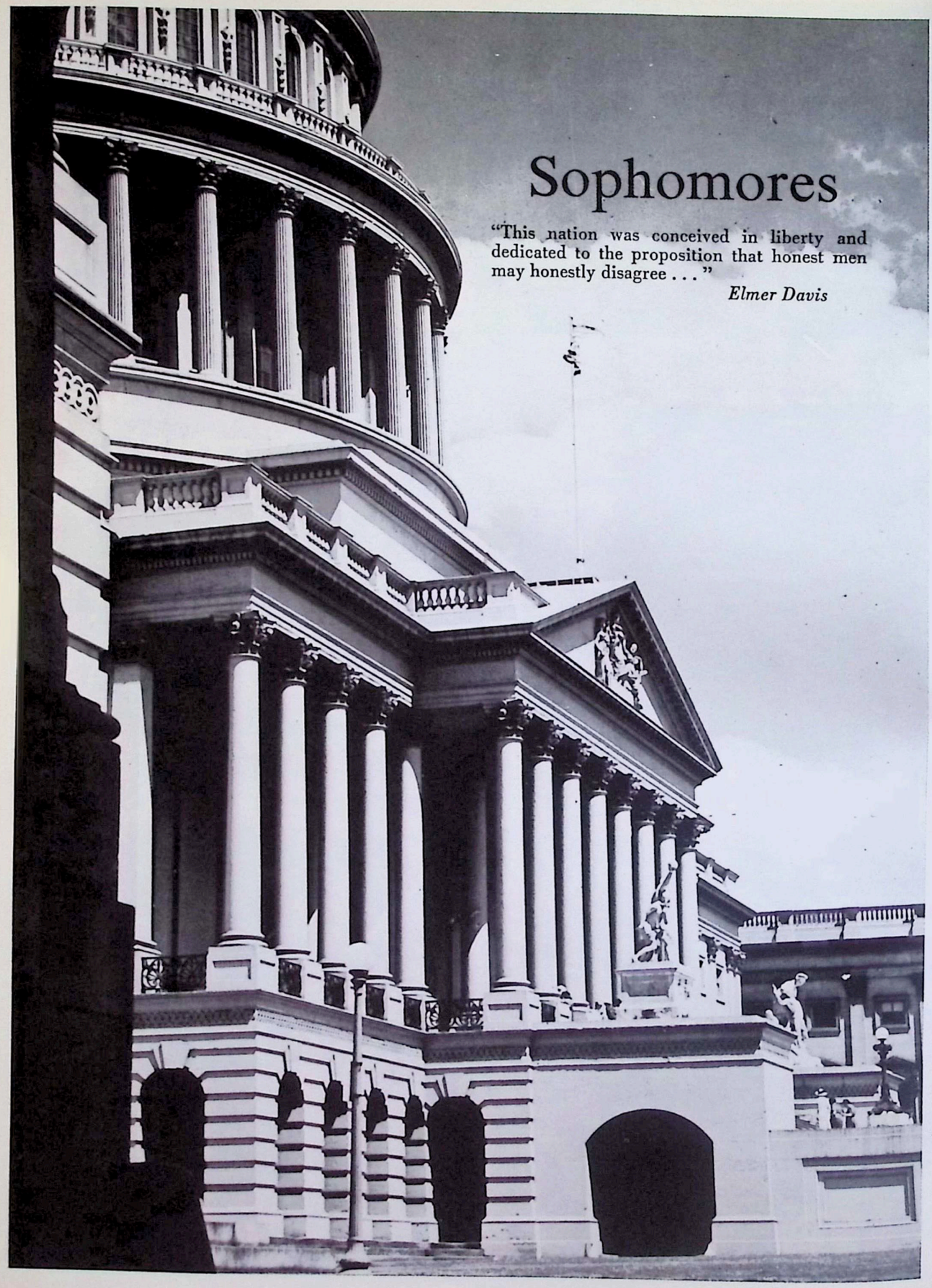

Sophomores

"This nation was conceived in liberty and dedicated to the proposition that honest men may honestly disagree . . . "

Elmer Davis

Spirit of 1976

''The Artist''

''My 8th pint of blood!''

''Rebel''

''Best Chicago''

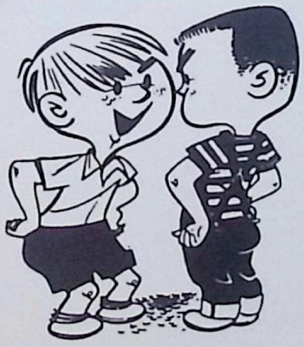

''Peek-a-Boo!''

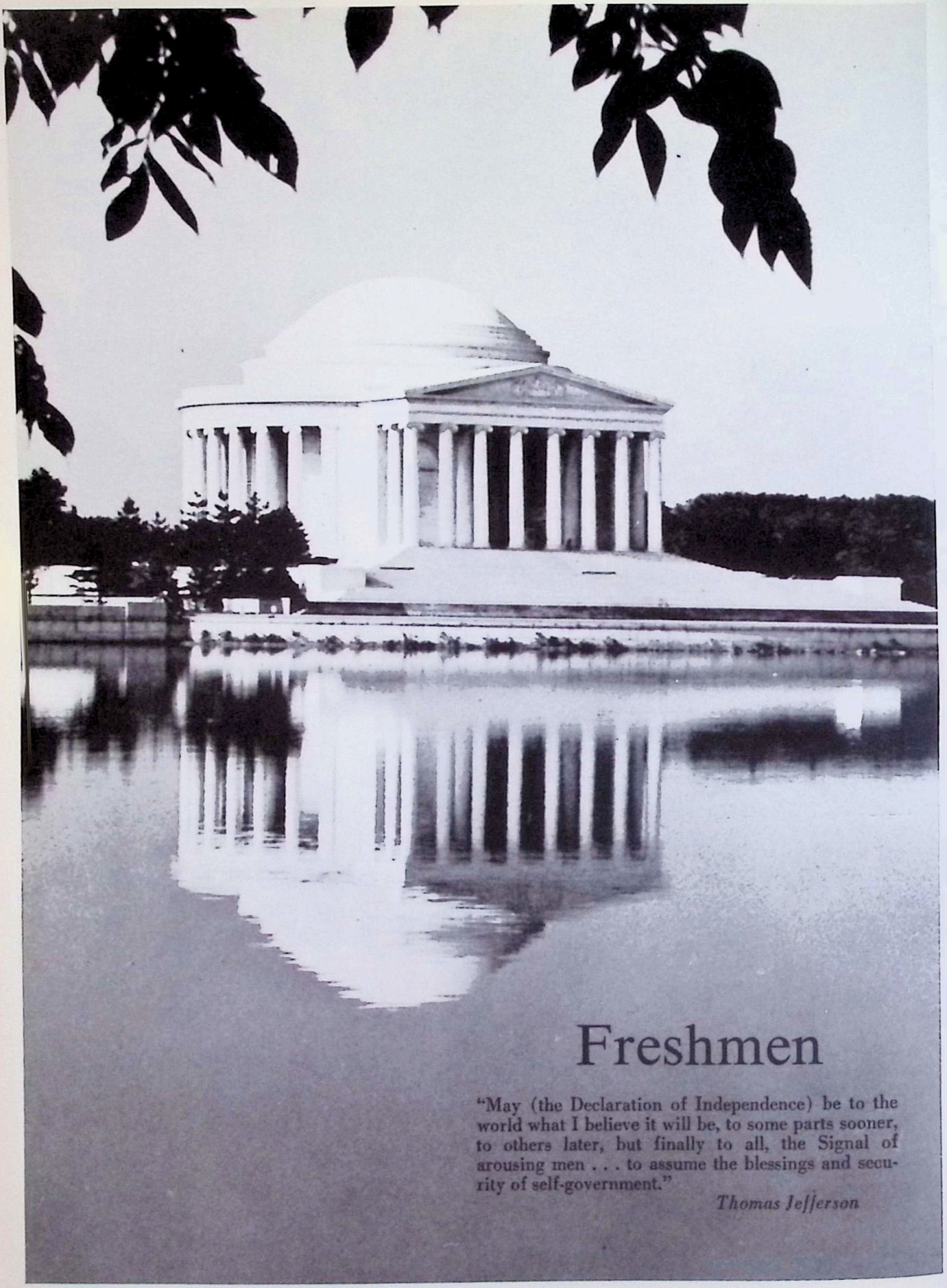

Freshmen

"May (the Declaration of Independence) be to the world what I believe it will be, to some parts sooner, to others later, but finally to all, the Signal of arousing men . . . to assume the blessings and security of self-government."

Thomas Jefferson

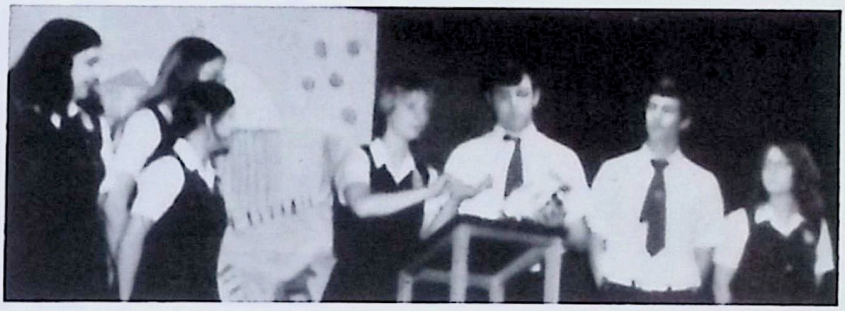

Arbor Day
May 10, 1974

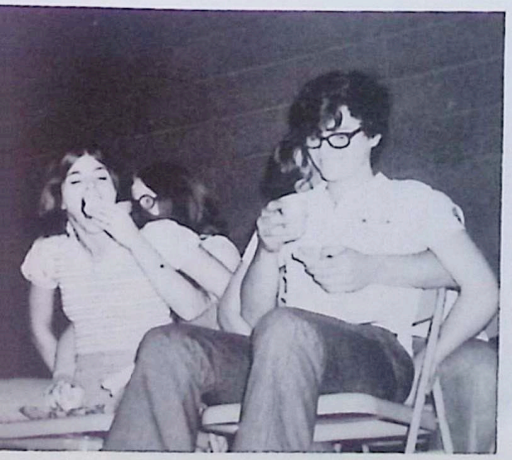

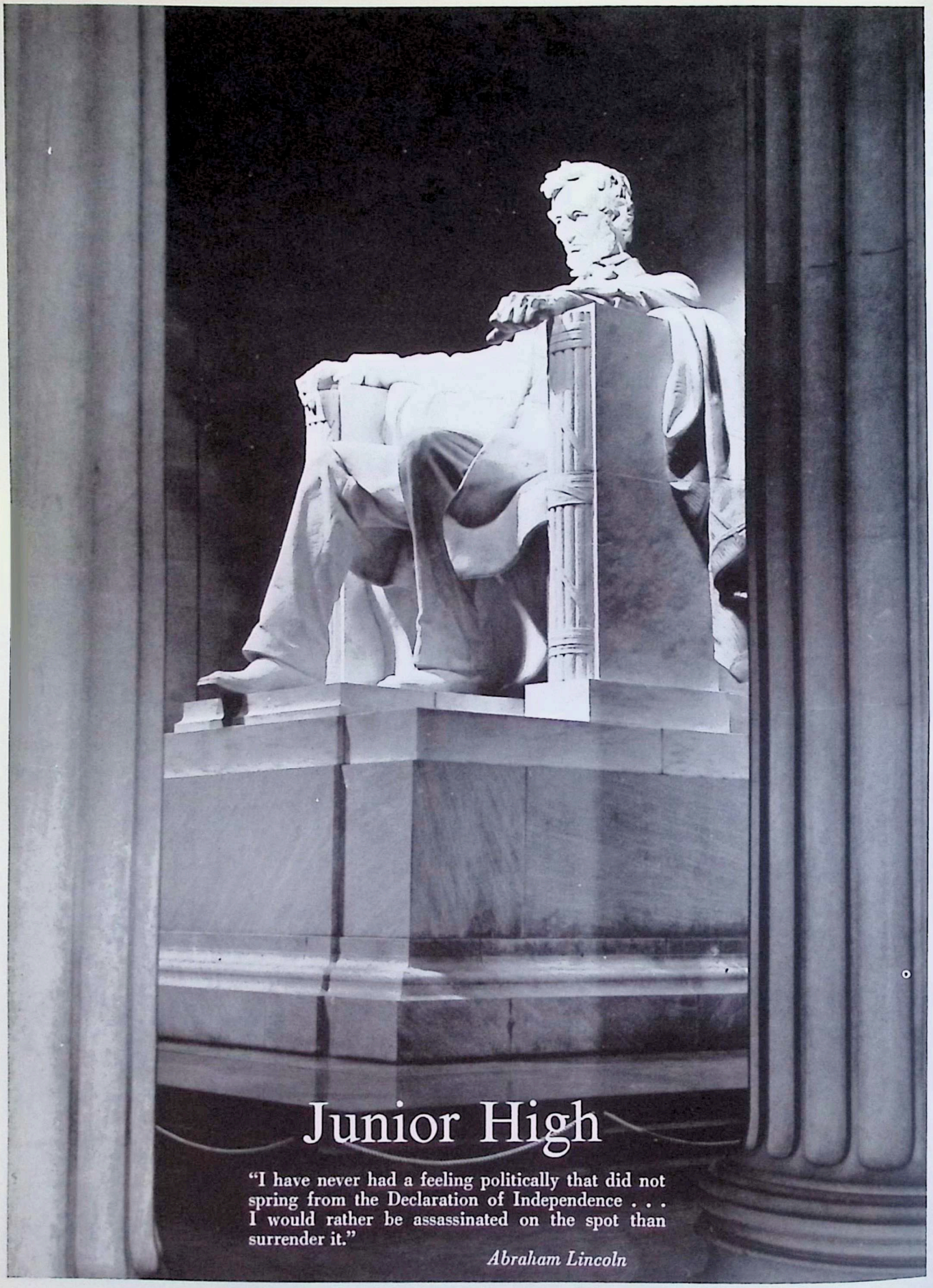

Junior High

"I have never had a feeling politically that did not spring from the Declaration of Independence . . . I would rather be assassinated on the spot than surrender it."

Abraham Lincoln

The class of 1978 presented a program to the students and staff of St. John's. Our class of '78 invited Miss Nanette Fabray to our school. She is a famous movie and T.V. star. She was thrilled herself about the invitation. Miss Fabray came to our school. We knew that the students and staff were anxious to see her. She was very good at talking about her life and her career. She was beautiful with sign language when she sang, "Somewhere Over the Rainbow."

- Louise Oman

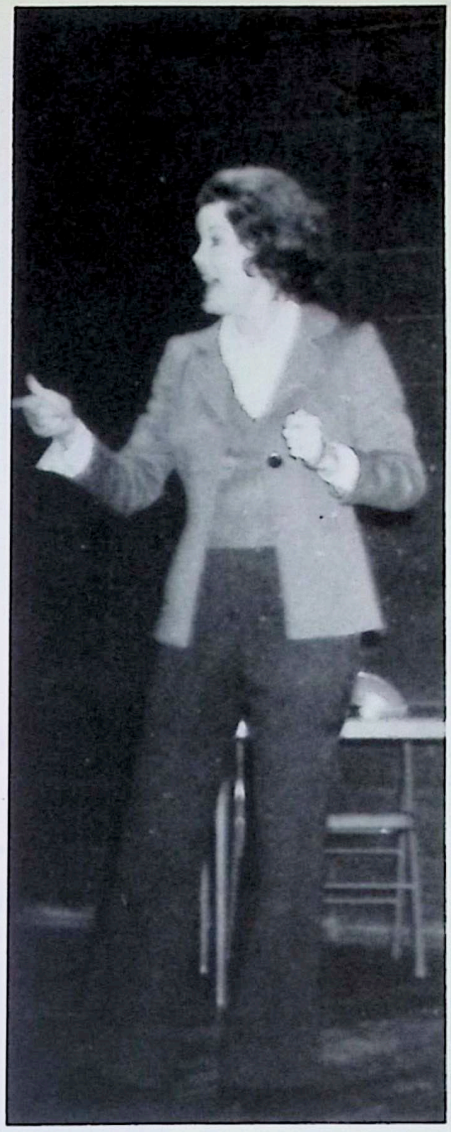

October 23, 1973

The Seventh Grade English Class visited a car wrecking company. Later reports were written telling what could have happened to cause the accident which wrecked the car.

Class of 1979

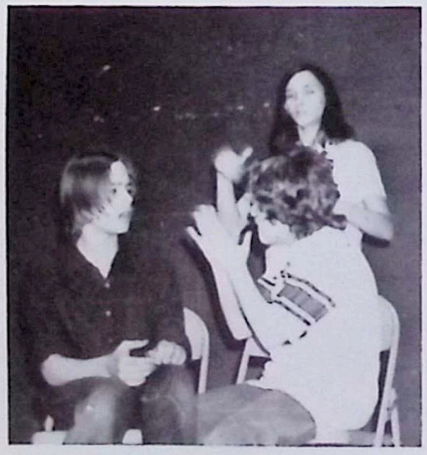

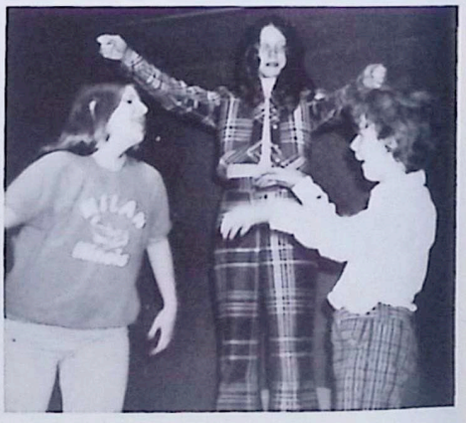

PROGRAM

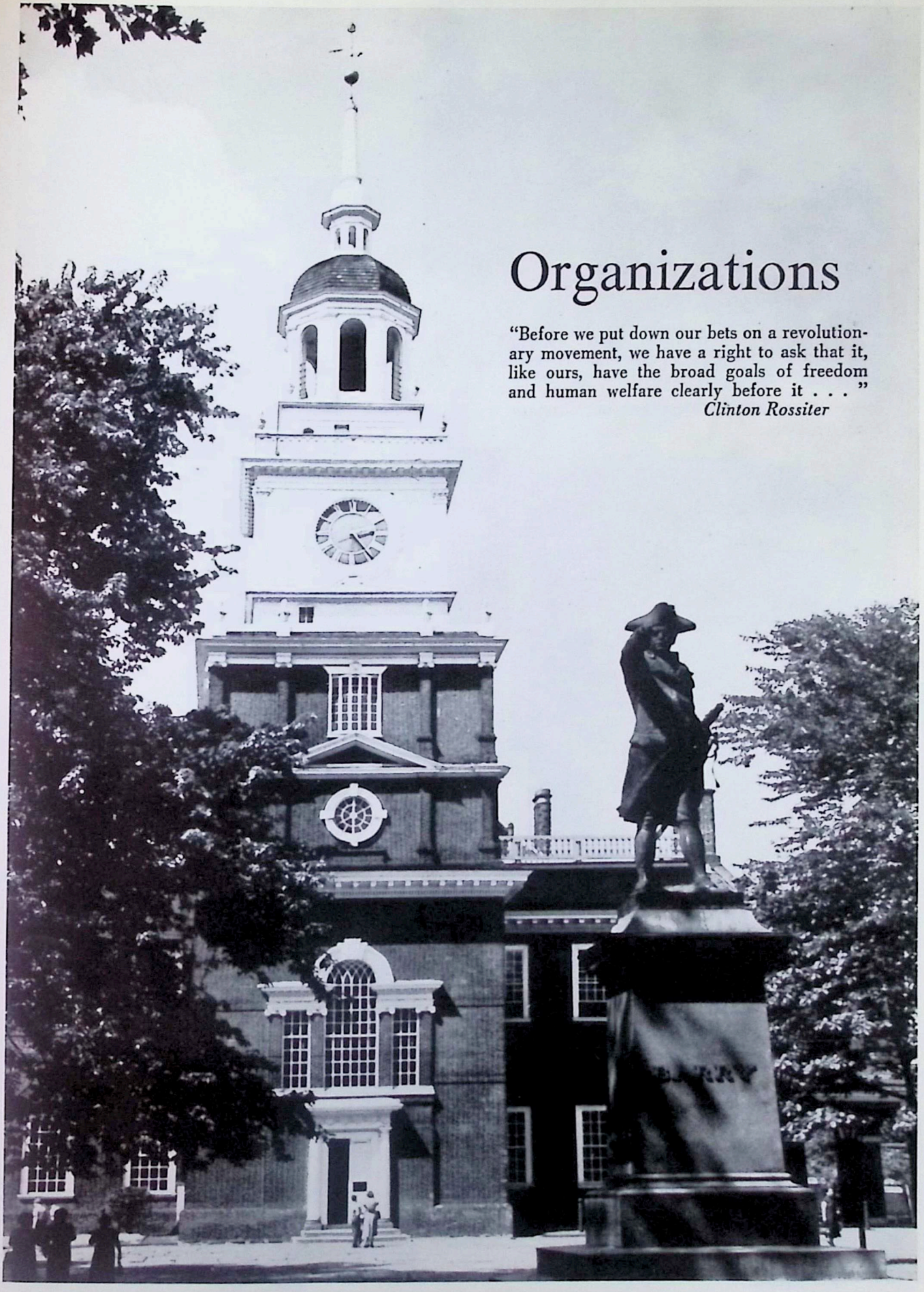

Organizations

"Before we put down our bets on a revolutionary movement, we have a right to ask that it, like ours, have the broad goals of freedom and human welfare clearly before it . . . "

Clinton Rossiter

St. John the Baptist Club

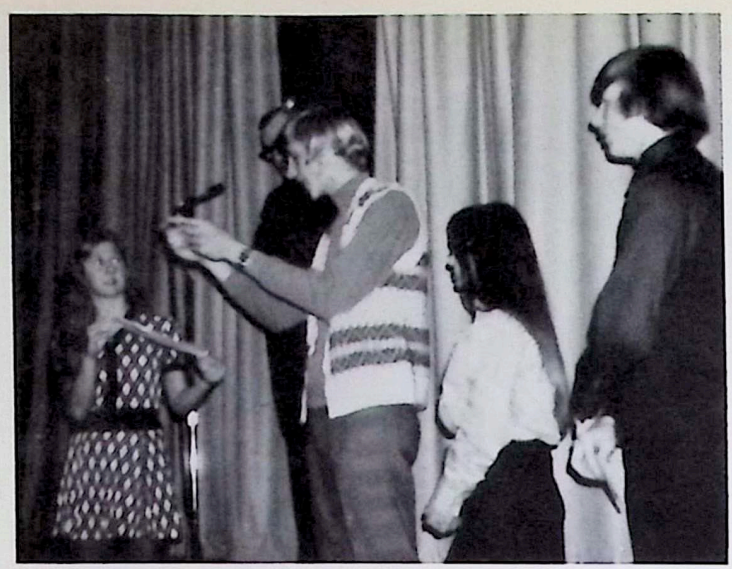

LEFT TO RIGHT: Mary Jo Scanlan; Vice-President, Paul Closner; President, Pauline Sherman; Secretary, Steve Tesar; Treasurer.

St. John the Baptist presents Father Murphy with Christmas gift to the school, a check for $3,000.00.

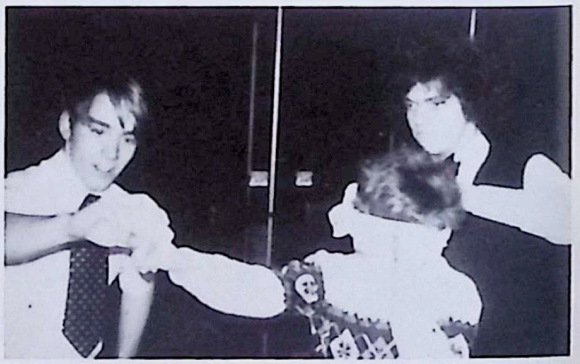

St. Patrick Club

OFFICERS:
Top, Left to Right:
President: Timothy Sisley
Vice-President: Mike O'Neil

Bottom, Left to Right:
Secretary: Robert Giuntoli
Treasurer: Lisa Paul

DISCUSSION!

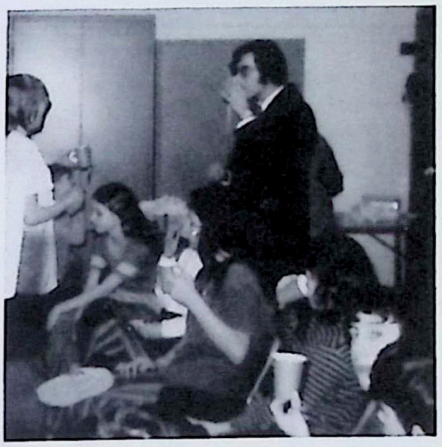

PARTY

ELECTION DAY

VALENTINE PARTY

Girl Scout

Troop 707

FIRST ROW, Left to Right: C. Des Marais, L. Paul, C. Cook, D. Davis. SECOND ROW, Left to Right: Mrs. D. Laramie, Leader, K. Gilroy, S. Murphy, J. Jerins, L. Dick, Mrs. G. Piche, Leader.

OFFICERS: Left to Right: C. Cook, Treasurer, L. Paul, Scribe, L. Dick, Assistant Patrol Leader, S. Murphy, Patrol Leader.

Favorites

"Democracy is . . . the recurrent suspicion that more than half of the people are right more than half of the time . . . an idea which hasn't been disproved yet . . . "

E. B. White

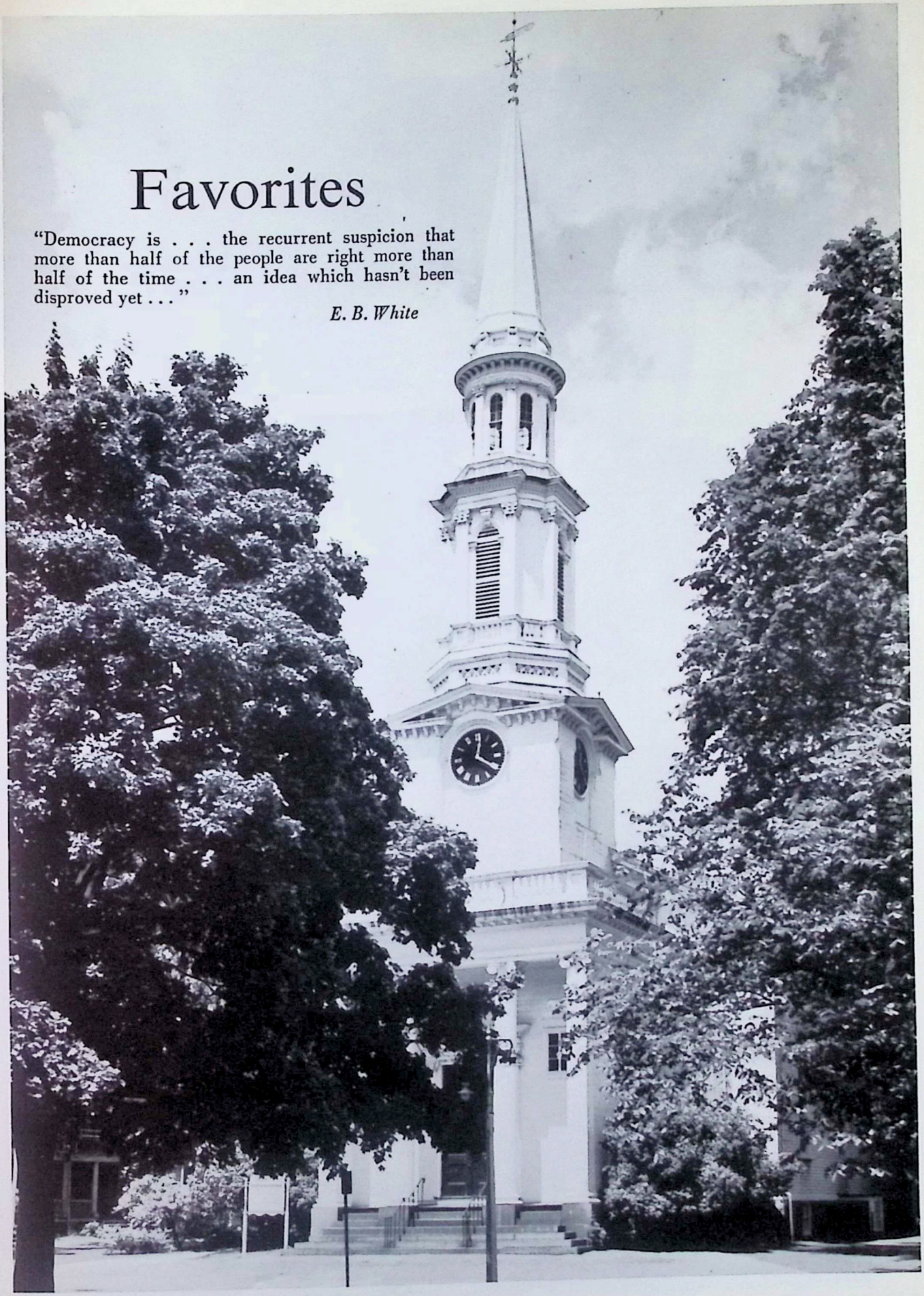

Christmas Is . . .

By the Primary Department

CHRISTMAS IS

FUN IN THE TOYSHOP
One Christmas Eve poor little Billy
walked the street.

"What is Christmas?" he wondered.

Then his puppy pushed his way
into a toyshop to help find out.

JOY IN THE HOME
Billy found out a little
about Christmas.
Christmas is
fun in the toyshop.
Christmas is
a spirit of kindness
like the man in the toyshop.

Christmas is
having a friend
who invites you to his home.

GOD IN OUR WORLD
Billy found out more about Christmas
Christmas is
joy in the home
Christmas is giving.
Christmas is receiving.
Christmas is sharing.
Christmas is loving.

But Billy kept looking for MORE Christmas

Then he saw a beautiful star.
He remembered that Christmas is wonderful
because Christmas is GOD IN OUR WORLD.

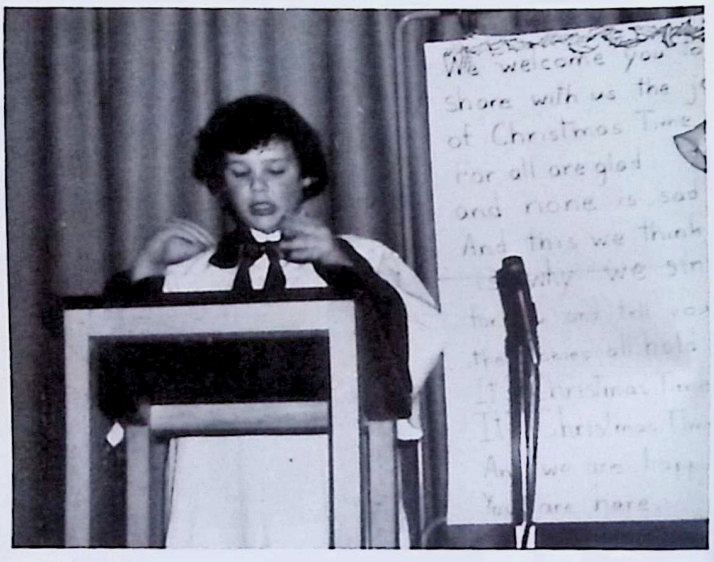

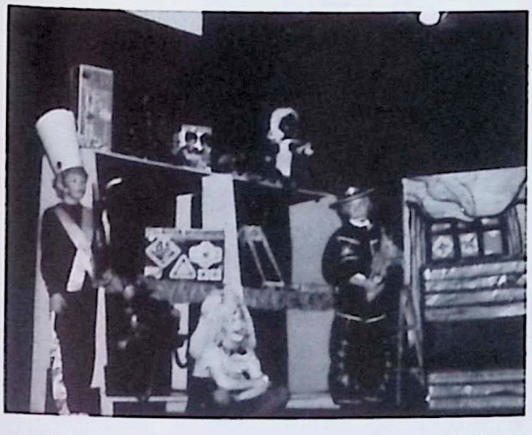

Winter Wonderland

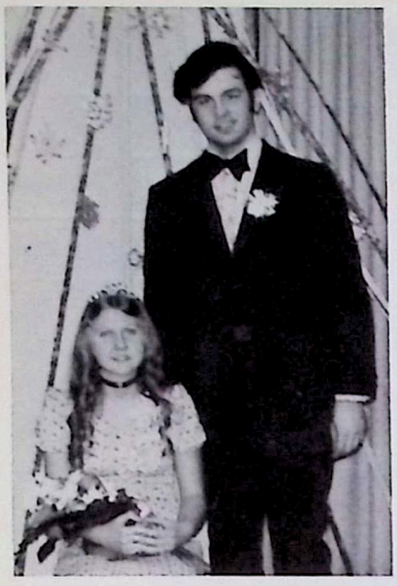

PRINCESS:
Mary Jo Scanlan
escort,
Jim Muehlbach

1st MAID OF HONOR;
Rita Kucinic
escort,
Paul Closner

2nd MAID OF HONOR:
Mary Connelly
escort,
Larry Menna

3rd MAID OF HONOR:
Pauline Sherman
escort,
John Weinreis

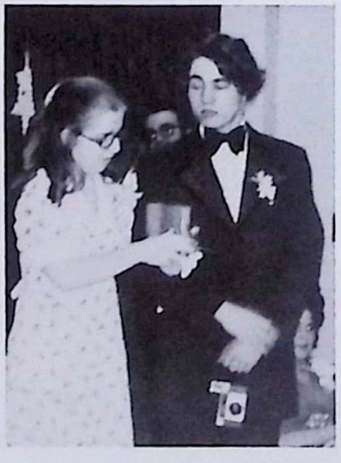

4th MAID OF HONOR:
Mary Jo Hoecker
escort,
George Bobor

HONORARY CHAIRMAN
Father Murphy

GENERAL CHAIRMAN - Mr. Steve Baldwin and Mrs. Celia Baldwin

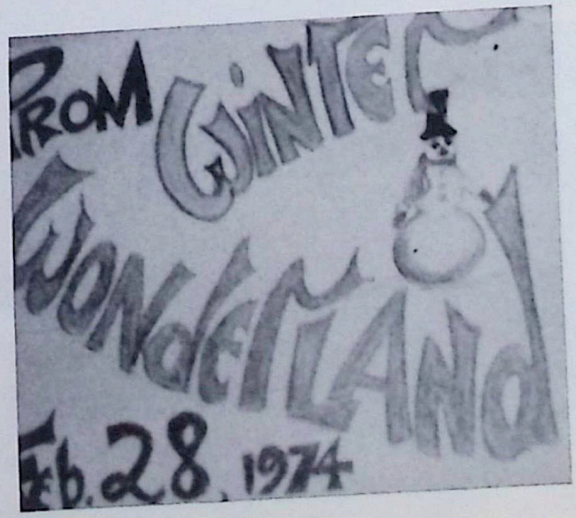

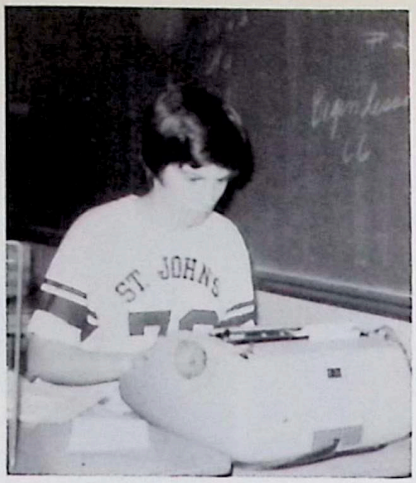

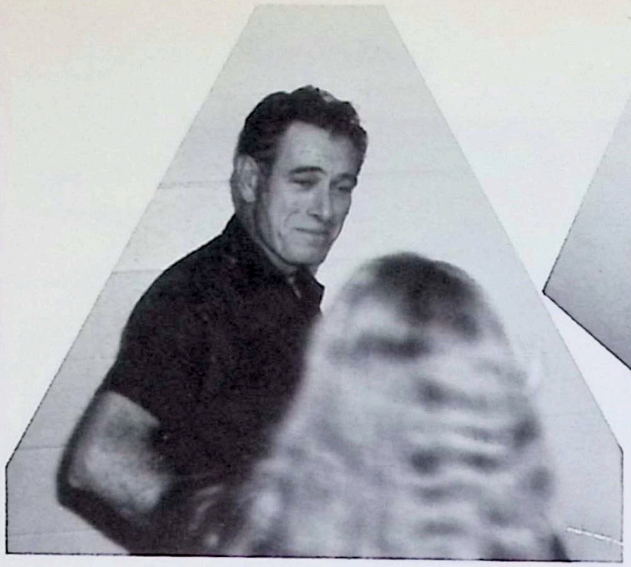

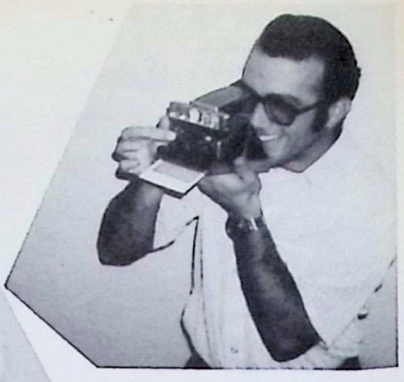

1) type, tupe, tyke, "I'm in a terrific hurry! It must be finished by tonight.
2) "Giggle, Giggle"
3) "Smile" - Snap!
4) "Don't run over my finger!"
5) Is it a peanut?
6) "Hee, Hee, Stop that! You're tickling me, Ha, Hee, Ha."
7) "Hey! I found a new life cell."

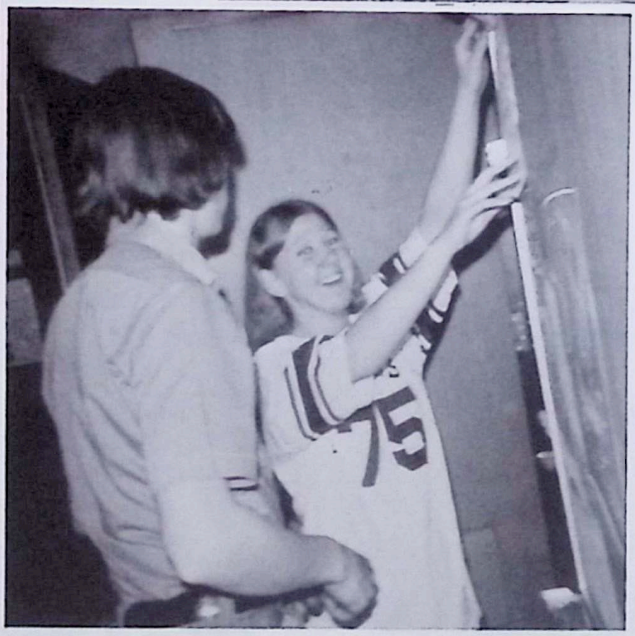

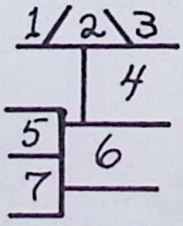

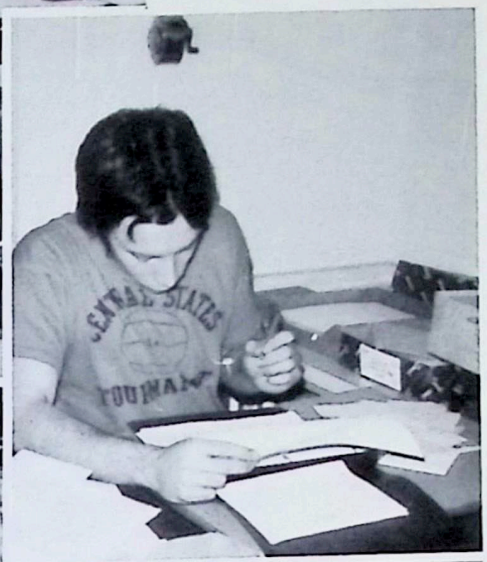

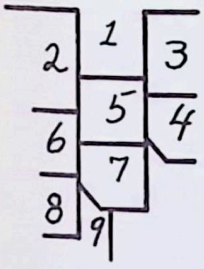

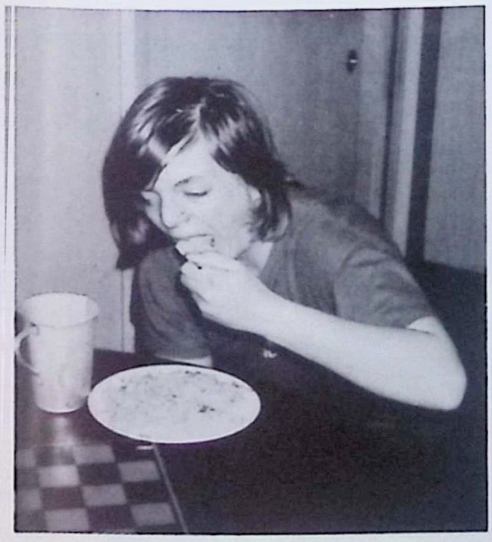

1) "Don't bother me, I'm so busy!"
2) The Students' Traffic
3) 2+2=5 - OOPS That's wrong."
4) "No, no! - You must type it."
5) "I can't find the tag."
6) "Sh! Sh! - I'm a thief."
7) Bug Killer
8) "Glup! Glup!"
9) "Oh! Shame on you!"

Athletics

"If we win men's hearts throughout the world, it will not be because we are a big country but because we are a great country. Bigness is imposing. But greatness is enduring."

Adlai E. Stevenson

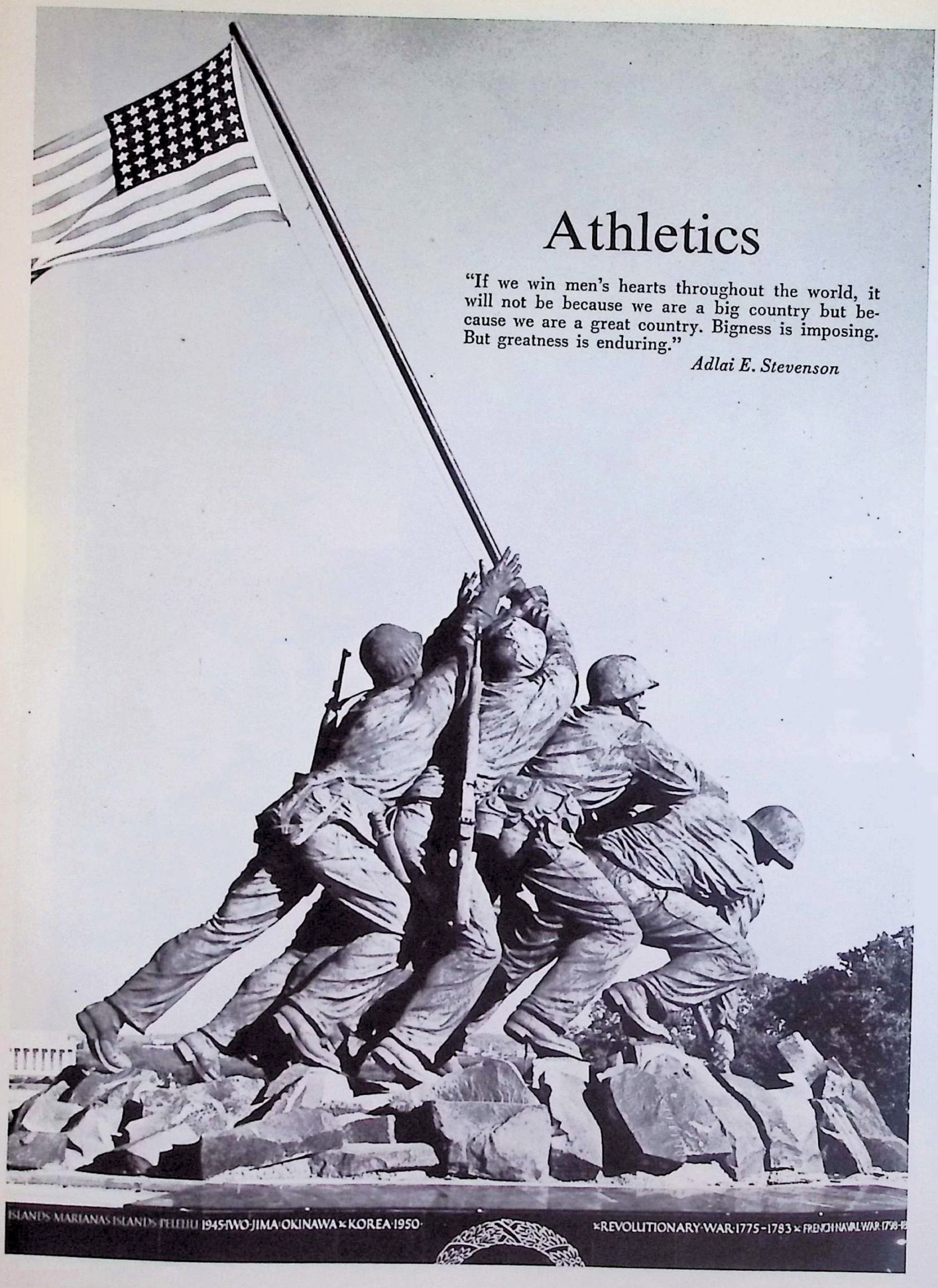

St. John's Sport Letters

VARSITY BASKETBALL

BARS;

Larry Menna
Tom Splitek
Paul Closner
Bill Hickey
Bob Paul
Briam Van Thyne
John Weinreis
Todd Waala

LETTERS AND BARS;

Jim Muelbach
Albert Valenti

MANAGERS

Bar;

Steve Tesar

LETTER AND BAR;

Mike Surprenant

VARSITY VOLLEYBALL

BARS;

Rita Kucinic
Mary Jo Scanlan
Pauline Sherman

LETTER AND BARS;

Mary Connelly
Debbie Richards
Ann Schramer

CHEERLEADERS

BARS;

Pauline Sherman
Mary Jo Scanlan
Rita Kucinic
Mary Connelly
Ann Schramer
Carla Vacca

LETTER AND BAR;

Helen Langdon

Central States School for the Deaf News

The CSSD Basketball tournament was a success in spite of the fact that Illinois School for the Deaf never got to Milwaukee because of the bad snowstorm. Luckily! St. Rita's School for the Deaf made it here even though they arrived very late because of the snowstorm. The hottest game was between Wisconsin School for the Deaf and St. John's. W.S.D. won and went on to be Champion of the CSSD tournament for the third consecutive year. St. John's came out second and St. Rita's third. Paul Closner and Tom Splitek made the All Star team along with three WSD Players and one St. Rita's Player. There was a bad storm, only three teams, and a gas shortage but it was a great weekend - one we will remember for a long time!

SCORES

W.S.D.	51	St. John's	45
W.S.D.	77	St. Rita's	40
St. John's	69	St. Rita's	50

4th Annual Intramural Cross Country Championship

INTRAMURAL SPORTS

We had our fourth annual cross country track meet this year. The teams which entered the contest ran about 2 miles. The boys who ran the distance in the shortest time were the winners. The FIRST, SECOND, AND THIRD place winners were:

FIRST PLACE: Mike O'Donnell
SECOND PLACE: John Weinreis
THIRD PLACE: Jack Contreras

This year for the first time, we played touch football. The boys on the champion team were:

COWBOYS TEAM

1. Bill Hickey
2. Steve Tesar
3. Robert Saunder
4. Craig Arn
5. Larry Menna
6. Jack Contreras
7. Russell Jantz

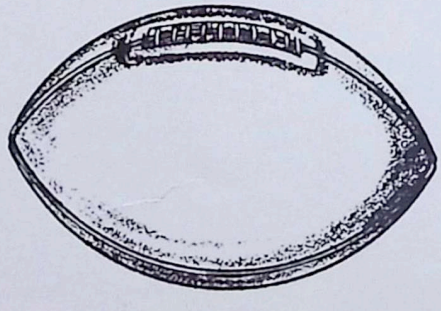

FRONT ROW: Brian Shaw; Helper, George Bodor; Helper, John Kaleta; Coach, Steve Tesar; Manager, Mike Surpenant; Ass't Manager. BACK ROW: Larry Menna, John Weinreis, Brian Van Thyne, Robert Paul, Paul Closner, Jim Muehlbach, Bill Hickey, Albert Valenti, Tom Splitek, Todd Waala.

OKLAHOMA SCHOOL RECREATION CENTER

VARSITY	OPPONENT		
47	Navy	64	
63	Colorado	39	44
49	Marquette	51	44
4	Forfeit	0	39
32	Hawk	71	60
33	Colorado	28	36
33	Marquette	48	52
32	Miami	28	52
25	Notre Dame	47	53
44	Army	55	47

		45
		63

OTHER GAMES

W.S.D.	51
St. Rita	45

VARSITY	OPPONENT
W.S.D.	81
McDonald's	39
John Marshall	34
St. Joseph	55
I.S.D.	66
McDonald's	40
John Marshall	59
Faculty	38
Alumni	50

FIRST ROW: N. Ahearn, C. Arn, J. Weis, B. Farrell. BACK ROW: B. Van Huele, D. Butcher, M. O'Donnell, R. Jantz, C. Peckham, Mr. Jim Heidenhal, coach.

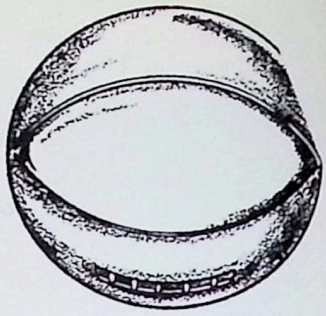

Junior Varsity

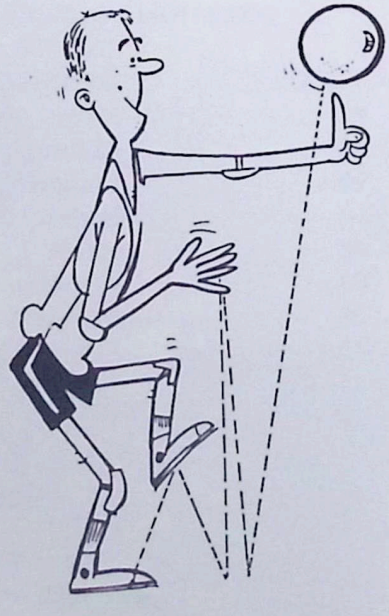

IFIRST ROW, Left to Right: M. O'Neil, K. Haggenjos, T. Bruhn, M. Sphatt, P. O'Brien, R. Giuntoli. SECOND ROW, Left to Right: Managers, B. Hartman, J. Heyrman, D. Huddleston, T. Sisley, J. Colleran, D. Surprenant, M. Rusch, Coach, T. Tannehill.

Intermediate

OKLAHOMA SCHOOL RECREATION CENTER

LIONS	OPPONENT	THEY
26	Panthers	4
22	Leopards	8
31	Hawks	12
24	Cobras	25
28	Badgers	17
28	Cougars	21
WON	Wolverine	FORFEIT
22	Bulldogs	17
21	Tigers	12
27	Owls	19
35	Panthers	9
27	Leopards	17
26	Hawks	19
15	Wolves	20
	OTHER GAMES	
30	St. Joseph	17
22	St. Euben	16
48	Lincoln	46
20	St. Verconia	38
24	St. Joseph	29

STANDING, L to R: M. Connelly, D. Richards, A. Schramer, Coach, Miss Doo, M. Scanlan, R. Kucinic, P. Sherman. KNEELING, L to R: H. Langdon, K. Dugan, M. Hoecker, J. Kozicki, B. Davis, C. Vacca.

OKLAHOMA SCHOOL RECREATION CENTER

ANTS	OPPONENT	THEY
2	Stingrays	1
1	Ramrods	2
3	Boppers	0
3	Hilltoppers	0
2	Jets	1
3	Globetrotters	0
1	Stingrays	2
2	Ramrods	1

OTHER GAMES

ANTS	OPPONENT	THEY
0	W.S.D.	2
3	Faculty	0

STANDING, L to R: L. Oman, K. Dyrhaug, K. Murphy, Coach, Miss Doo, D. Hering, K. Meyer, S. Davis. KNEELING, L to R: A.Staner, T. Tovar, C. Carlson, J. Bathke, S. Koch, P Walter

We, Varsity girls practiced so hard that we won most of our games! We came out in second place in the Oklahoma School Recreation Center league. We have played against other teams too. Some of the games we won, some we lost. This year has been one of our best years! Maybe our new uniforms helped.

OKLAHOMA SCHOOL RECREATION CENTER

CHAMPIONS

SNNOOPYS	OPPONENT	THEY
2	Unbeatables	0
2	Gleamers	0
2	Invaders	0
2	Satelites	0
2	Jets	0
2	Globetrotters	0
2	Gleamers	0
1	Unbeatables	1

FIRST ROW, L to R: M. Chimelak, C. Cook, S. Gordon. SECOND ROW, L to R: L. Paul, C. Des Marais, D. Davis, L. Dick. THIRD ROW, L to R: S. Murphy, J. Jerins, K. Gilroy, Coach G. Ghelfi.

Cheerleaders

INTERMEDIATE

FIRST ROW: S. Gordon, C. Vacca, M. Chimelak. SECOND ROW: L. Dick, L. Paul.

"GIRLS!"

JUNIOR
FIRST ROW: H. Langdon, L. Oman, D. Hering, K. Dyrhaug, P. Walter. SECOND ROW: K. Murphy.

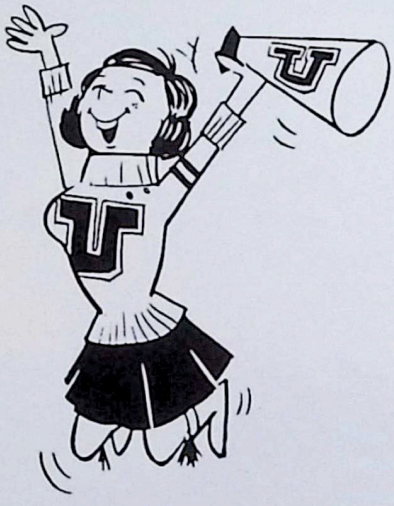

"GO GO TEAM!"

VARSITY
FIRST ROW: C. Vacca. SECOND ROW: M. Connelly, M. Scanlan, A. Schramer, R. Kucinic, P. Sherman.

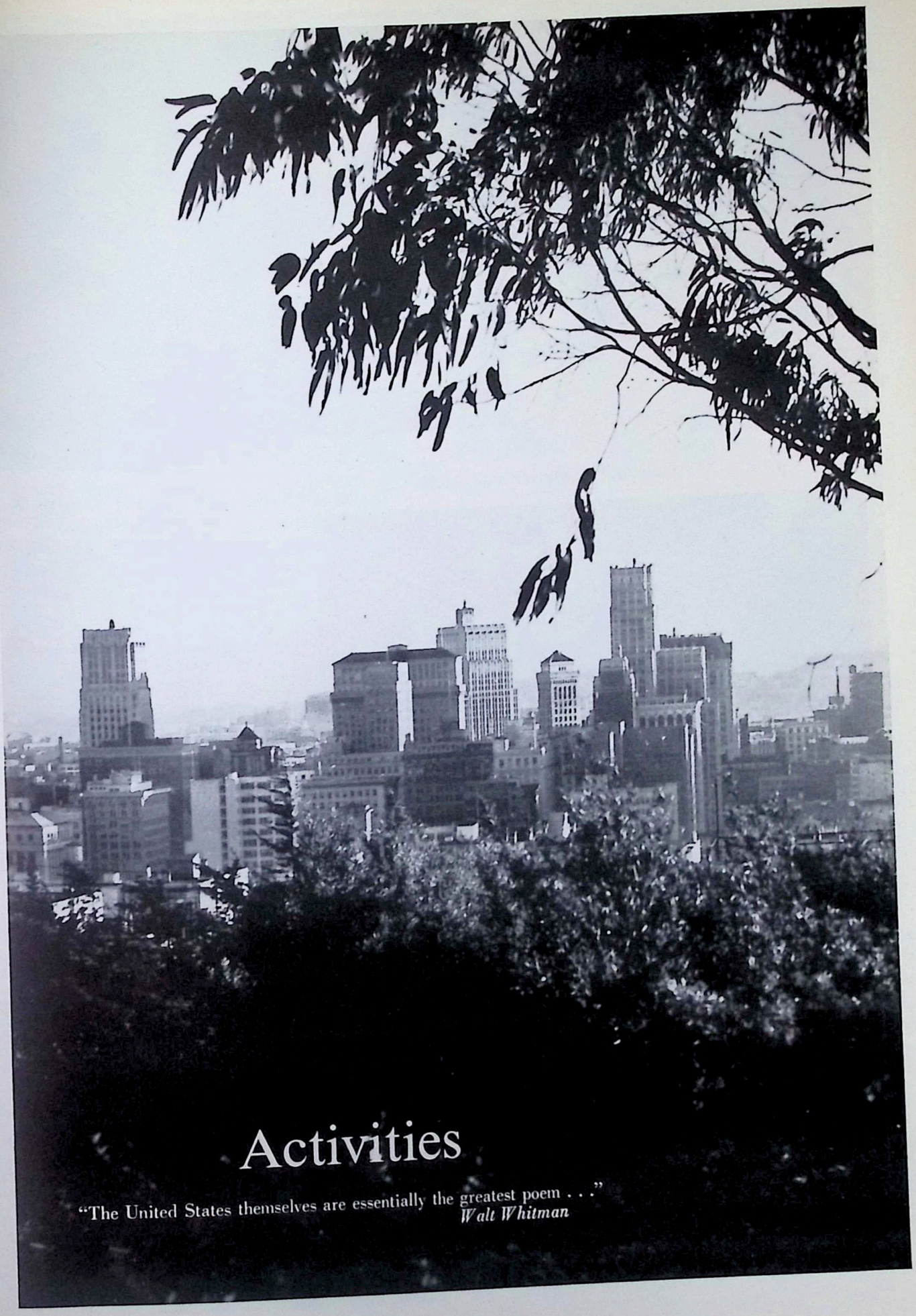

Activities

"The United States themselves are essentially the greatest poem . . ."
Walt Whitman

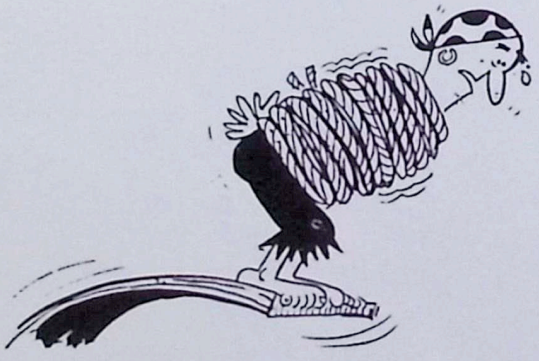

Hard Work - Result - New Science Equipment
FIRST ROW: M. Hoecker. SECOND ROW, Left to Right: B. J. Davis, J. Kozicki, K. Dugan.

Movie Star Nanette Fabray visits.

Bishop from Central Africa with his interpreter and Fr. Murphy.

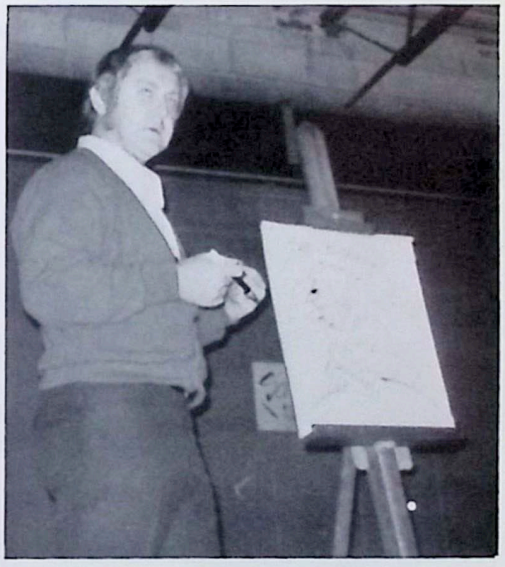

Milwaukee Journal cartoonist Bill Sanders' visits.

BASEBALL PLAYER
Jim Northrup visits.

Charity Basketball Game Most Valuable Player

VARSITY,
Paul Closner

JR. VARSITY,
Russell Jantz

INTERMEDIATE,
John Colleran

Sport Night

Top Ticket Salesman

First Place Salesman,
MIKE SURPRENANT

Third Place Salesman,
NICKY FLANAGAN

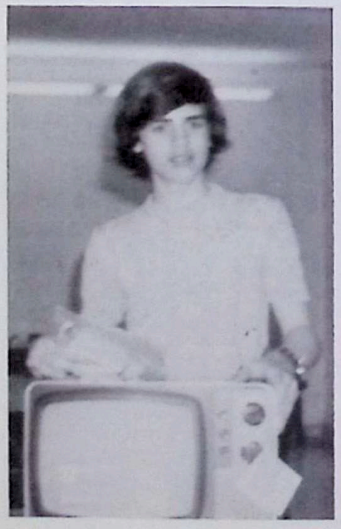

Second
Place
Salesman,
TIM SISLEY

Fourth Place
Salesman,
ALBERT VALENTI

Service Awards

L to R: K. Meyer, N. Flanagan, L. Oman, Father Murphy, M. Connelly, B. Van Thyne, M. Hoecker.

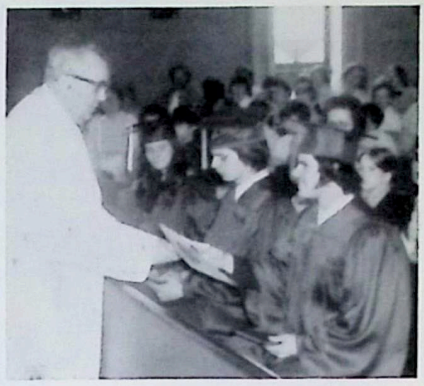

Larry Menna received his award on Graduation Day.

Joseph Frederick Awards
Maintenance Service Awards

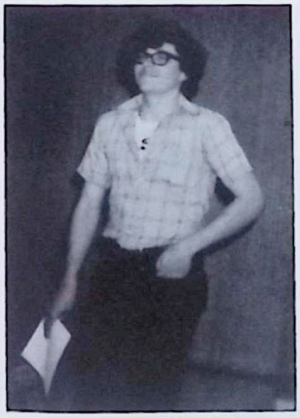

M. Surprenant

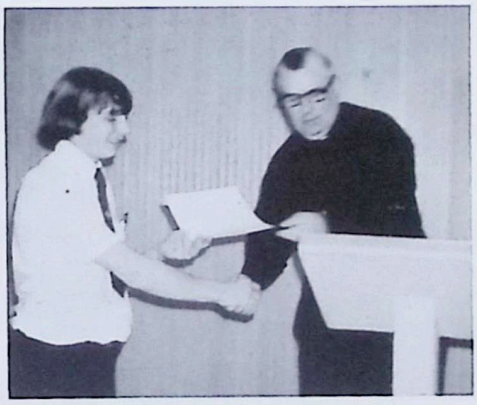

S. Tesar

G. Bodor

Typing Awards

L to R:
S. Dazis
S. Kontowski
C. Arn
L. Oman
M. Scanlan

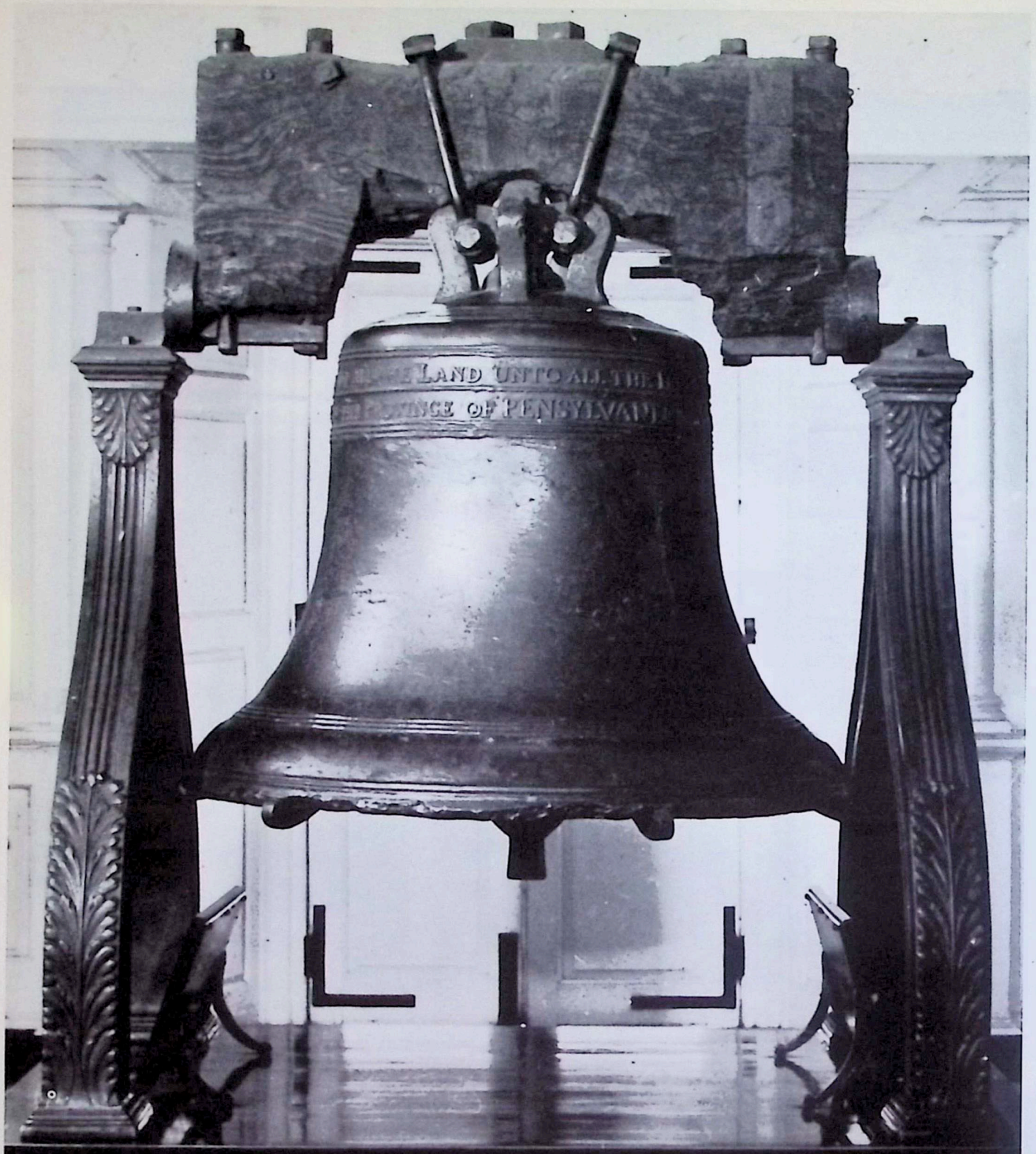

Advertisers

"Where liberty dwells, there is my country."
Benjamin Franklin

Best Wishes to
the Class of 1974
by

ST. JOHN THE BAPTIST CLUB

Rev. Lawrence C. Murphy, Moderator
Paul Closner, President
Mary Jo Scanlan, Vice-President
Pauline Sherman, Secretary
Steve Tesar, Treasurer
and the Members

St. John the Baptist Club presents Father Murphy with their Christmas gift to the school, a check for $3,000.00.

Congratulations
to
The Class of 1974
From

THE ST. JOHN'S SCHOOL FOR THE DEAF ALUMNI ASSOCIATION

Officers:

Mr. John J. Kaleta, President
Mr. Henry S. Jankiewicz, Vice President
Mr. Richard Guintoli, Secretary
Mrs. Gladys L. Piche, Treasurer
Mr. David Sommers, 1st Trustee
Mr. Douglas Brockman, 2nd Trustee
Mr. Donald Koch, 3rd Trustee
Mr. Robert Zweber, Sergeant at Arms

Moderator: Rev. Lawrence C. Murphy

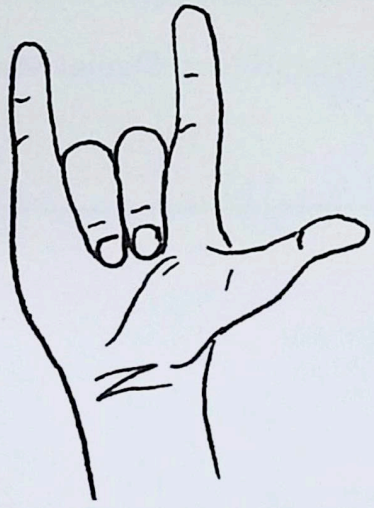

Do something for each
other
Though small the help
might be
There is a little comfort
in little things
Far more than others
see.

Maria Froehlich

Congratulations to the Class of '74

Wishing you success and happiness in
whatever endeavor you choose.

Mrs. E. J. Murphy

Best Wishes and a Bright
Future to the Class of '74

Grace Ghelfi

Congratulations to the
Class of 74

Celia May Baldwin
Steve Baldwin
Dawn Gerber
Mike Cinatl
Helen Kaleta
John Kaleta
Gladys Piche
Arvilla Rank
Kaela Ross
Mike Tuccelli
Marion Walter
Evie Zola

"Our thanks from forever
to all at St. John's.

Larry Menna and His Family."

Mr. and Mrs. Daniel Menna

Class of '74: Take good care of your
future because that's where you're
going to spend the rest of your life . . .

Micheal E. Cinatl

Congratulations
to the
Class of 1974
From

Susan Rose

ST. JOHN'S SCHOOL
FOR THE DEAF
and
MILWAUKEE BLOOD CENTER

Congratulate
Our Blood Donors

Congratulations From

The Tuccelli Family

to the Class of '74

Congratulations
1974 Graduates
and
Sincere Thanks
to
the Staff
of
St. John's

GALLAGHER
CORPORATION
Cast Polyurethanes
2030 Lehigh Avenue, Glenview, Ill. 60025

Congratulations
to
the Class of 1974
From

INTERNATIONAL CATHOLIC DEAF ASSOCIATION

Chapter 7 of Milwaukee

MODERATOR: Rev. Lawrence C. Murphy
OFFICERS: President - Miss Arvilla Rank
Vice-President - Mr. Jesse Ramos
Secretary - Mrs. Margaret Abaravich
Treasurer - Miss Dorothy Domrois
Trustees - Mr. Oscar Meyer
Mr. John Secora
Mr. Ralph Javore

Parliamentarian - Mrs. Celia May Baldwin
Sergeant at Arms - Mr. Robert Zweber

Mass and Meeting - Second Sunday of Each Month at 9:30 A.M.
Except: May - First Sunday; September - Third Sunday; July, August, and December - No Meetings.

Picnic — Last Sunday in July
Mass, Meetings, and Picnic Are Held at:

ST. JOHN'S SCHOOL FOR THE DEAF

3680 South Kinnickinnic Avenue

Milwaukee, Wisconsin 53207

Congratulations

CATHOLIC DEAF CENTER

Archdioceses of Washington

10737 Bucknell Drive

Silver Spring, Maryland 20902

Voice or T.V. - 301-681-7177

Fr. Jay Krouse - Director
Sr. Mary Ann Garvey, RSM Dir. Rel. Ed.

To the Graduating Class — 1974 —
Look Up and Keep Up

EPHPHETA MISSION
Chapter #10, I.C.D.A.

Chicago, Illinois

Congratulations! Seniors,
Remember to Visit or Join Us:

MILWAUKEE SILENT CLUB, INC.

622 North Broadway
Milwaukee, Wisconsin 53202

Telephone (TTY) 276-4022

Open Every Weekend After 6:30 p.m. and we have regular social, sport, and movie activities as well as meetings.

Watch for our latest announcements!!!

For More Details, Write to

Ronald Byington, Secretary
in care of the above address.

May the Good God continue
to bless the work you
do for him!

Mrs. Rose Hombaker, Treas.

I.C.D.A. #46
1113 Ridgewood

Joliet, Illinois

WOLF PHARMACY

3553 So. Kinnickinnic Ave.

St. Francis, Wisconsin 53207

SKYLINE PLUMBING CO.

3062 West 167th St.

Markham, Illinois 60426

Save at

ST. FRANCIS SAVINGS AND LOAN ASSOCIATION

3545 South Kinnickinnic Avenue

St. Francis, Wisconsin 53207 744-8600

1st NATIONAL Bank OF CUDAHY CUDAHY, WIS.

You don't know how good it is until you eat someplace else.

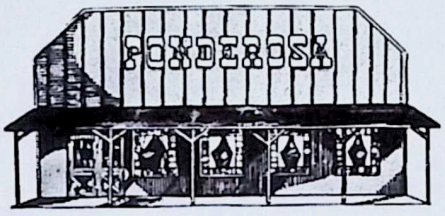

Ponderosa Steak House

(Address)

SPONSORS

J. Kaczmareb
Mr. and Mrs. Robert L. Sharky
Marion P. Walter
Bernie's Floral Studio
United Air Lines

GOLD STAR SPONSORS

MR. AND MRS. BROWN

REV. DANIEL J. CLAYTON
I.C.D.A. CHAPTER #1

"CONGRATULATIONS AND BEST WISHES
TO THE CLASS OF '74"
THE SISTERS AT ST. JOHN'S

EVELYN PEPECH

"CONGRATULATIONS TO THE CLASS
oF 74'''
ARVILLA RANK

MR. AND MRS. JOHN KALETA

"GOOD LUCK TO CLASS OF '74"
MR. AND MRS. ROBERT ZWEBER

John T. Berns, A.V.P.

WISCONSIN MARINE BANK

1337 S. 16th St.

Milwaukee, Wisconsin 53204

Phone: 671-6000 Member: F.D.I.C.

Congratulations
and
God's Blessings
to
the Class of 1974
Father Murphy

Cudahy **Marine Bank**
4702 S. Packard Ave., Cudahy 53110 — Phone 744-8800
Member, Federal Deposit Insurance Corp.

YEARBOOKS